

LINCOLN COUNTY, MONTANA

CERTIFICATE OF SURVEY

RETRACEMENT

THE N 1/2 OF THE NW 1/4 OF THE NE 1/4
OF SECTION 11, TWP 35N., R 26W., P.M.M.

DATE: APRIL 1995 FOR: HAMILL

PER BOOK 186 PAGES 133 & 134
SECTION BREAKDOWN PER COS NO.1230

PURPOSE OF SURVEY

The purpose of this survey is to retrace the exterior boundaries of an existing tract of record, and no division of land is hereby created; therefore, this survey is exempt from review, being completed pursuant to Section 76-3-404, M.C.A.

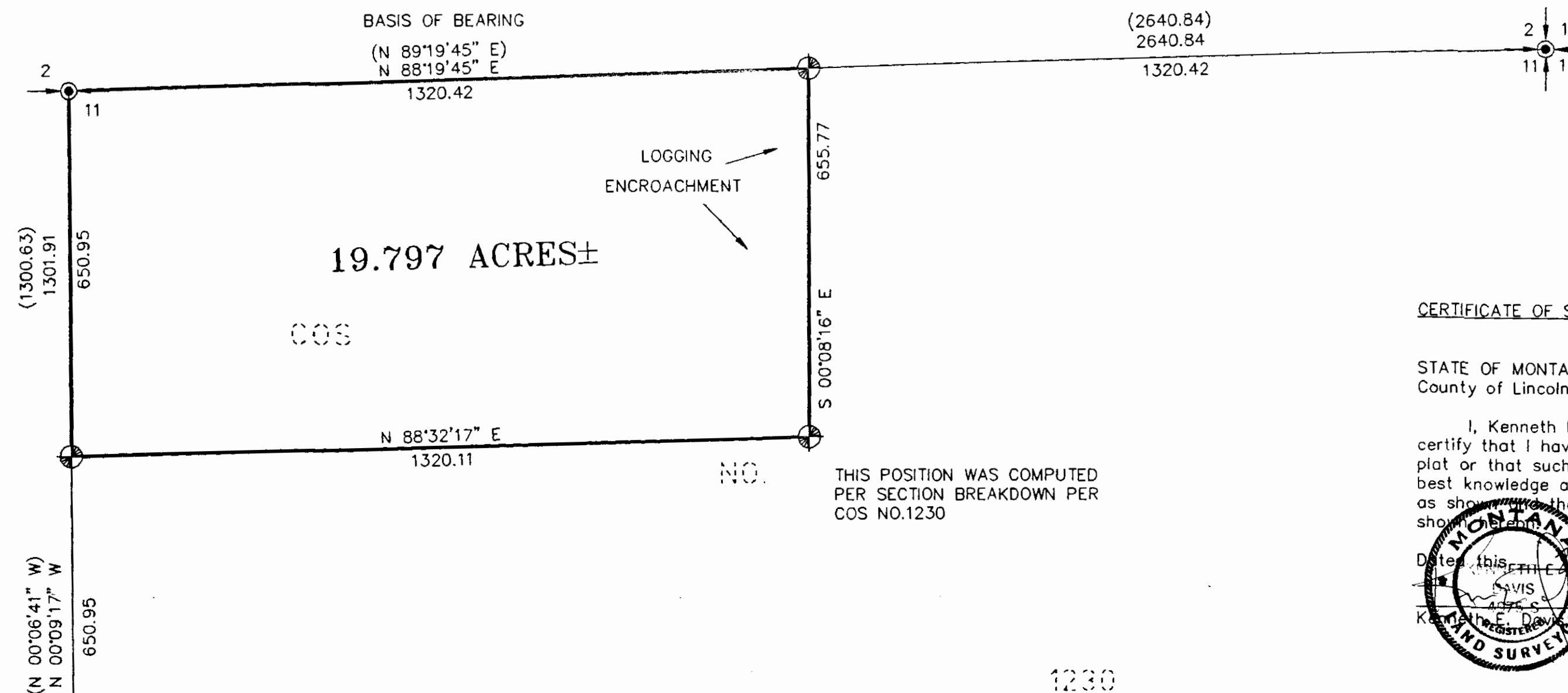

CERTIFICATE OF SURVEYOR

STATE OF MONTANA
County of Lincoln

I, Kenneth E. Davis, a registered land surveyor do hereby certify that I have performed the survey shown on the attached plat or that such survey was performed under my supervision to my best knowledge and ability; that said survey is true and complete as shown by the monuments found and set occupy the position shown.

Dated this 11th day of May, 1995 A.D.

Kenneth E. Davis, Registered Land Surveyor
Registration No. 49755

LEGEND

SET 5/8 INCH DIAMETER REBAR
WITH A 1 1/4 INCH DIAMETER
PLASTIC CAP STAMPED KED 4975-S

FOUND 3 1/4 INCH DIAMETER ALUMINUM
CAP STAMPED 5612-S PER COS NO. 1380

FOUND 3 1/4 INCH DIAMETER BLM
BRASS CAP AS SECTION CORNER

FOUND 3 1/4 INCH DIAMETER BLM
BRASS CAP AS 1/4 CORNER

() RECORD PER C.O.S. NO.1230

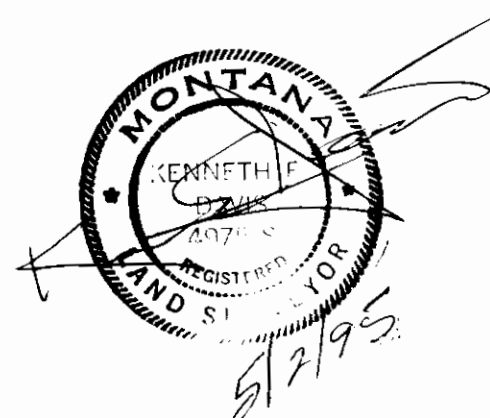

GRAPHIC SCALE

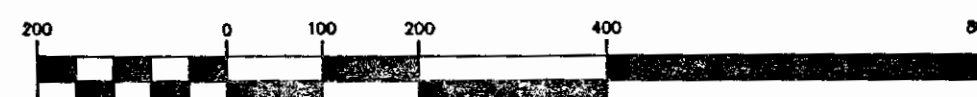

(IN FEET)
1 inch = 200 ft

DAVIS SURVEYING INC. TROY, MONTANA (406)295-5441

CERTIFICATE OF SURVEY NO. 3320