

CERTIFICATE OF SURVEY

IN THE
NE 1/4, NW 1/4
SECTION 1, T29N, R31W, P.M.M.

LINCOLN COUNTY, MONTANA

FOR
EARL M. MESSICK

LEGAL DESCRIPTION - TRACT 'A'

A tract of land in the Northeast Quarter of the Northwest Quarter (NE 1/4 NW 1/4) of Section One (1), Township Twenty-nine (29) North, Range Thirty-one (31) West, P.M.M., Lincoln County, Montana; more particularly described as follows:

Beginning at a 5/8 inch rebar capped 7318-S marking the Northwest corner of the NE 1/4 of the NW 1/4 of Section 1; thence along the North line of said Section S 89°54'16" E, 220.10 feet to a rebar capped 9958-S; thence S 1°48'05" W, 254.11 feet along the West Right of Way of Autumn Road, a 60.00 foot wide county road, to a rebar capped 9958-S; thence N 89°54'16" W, 211.00 feet to a rebar capped 9958-S; thence along the west line of the NE 1/4 of the NW 1/4, N 0°15'59" W, 254.01 feet to the TRUE POINT OF BEGINNING; encompassing an area of 1.25 acres.

OWNER'S CERTIFICATION

I hereby certify that the purpose of this division of land is to relocate a common boundary line between adjoining properties outside a platted subdivision and that no additional parcels are hereby created. Therefore, this division of land is exempt from review as a subdivision pursuant to Section 76-3-207(1)(a), MCA.

Earl M. Messick 4-14-95
Earl M. Messick Date

ACKNOWLEDGEMENT

Subscribed to and acknowledged before me, a Notary Public for the State of Montana, County of Lincoln, by the above named person(s), on this 14 day of April, 1995. In witness whereof I have hereunto set my hand and affixed my notarial seal.

Lupe J. Schenkberger Notary Public for the State of Montana, residing at Liberty, Montana. My commission expires 7-25-98.

COUNTY TREASURER

I hereby certify that all real property taxes assessed and levied on the land to be divided described hereon are paid.

Jim A. Miller 3/24/95
Treasurer, Lincoln County Date

CERTIFICATE OF SURVEY 2314

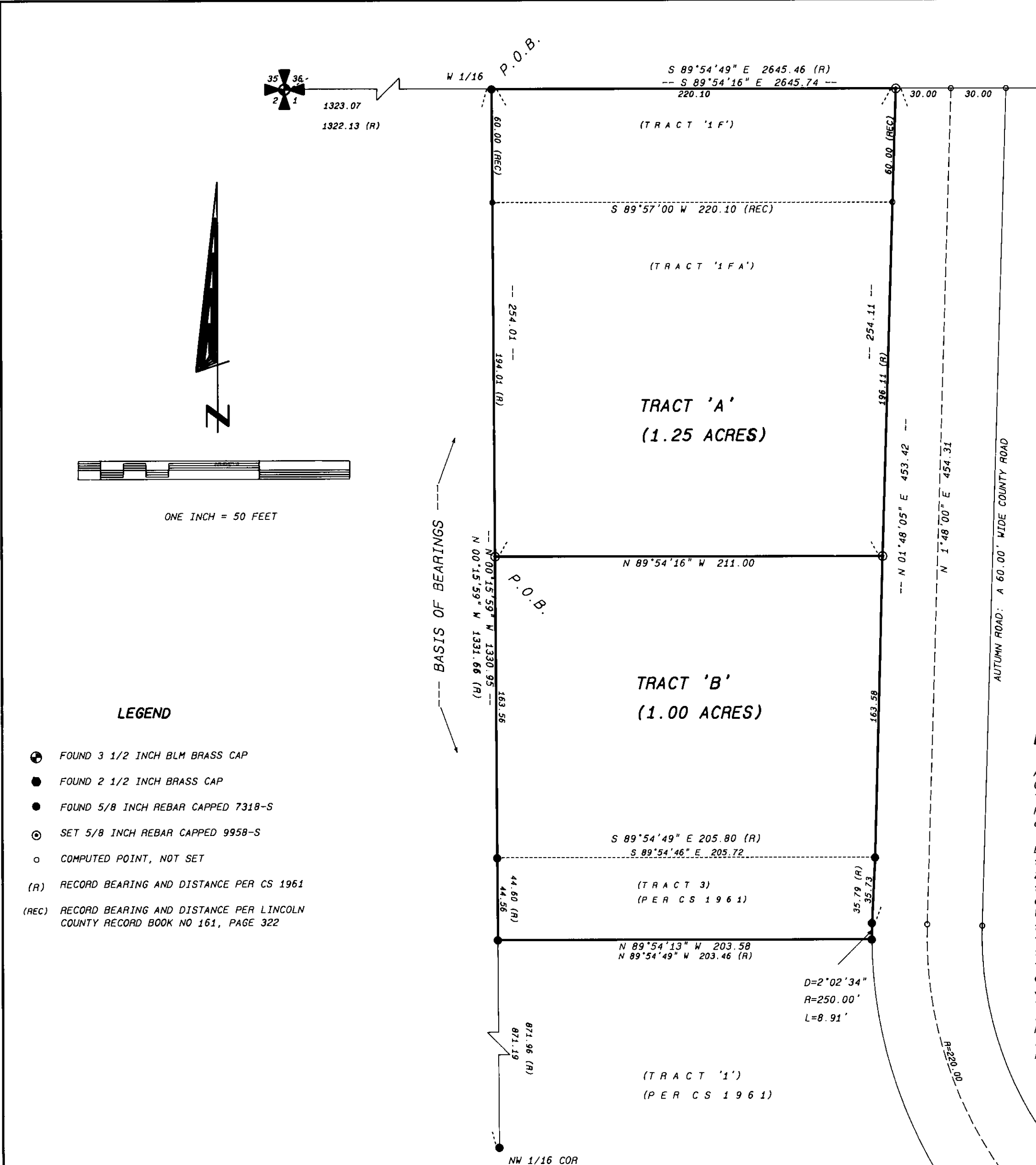

LEGEND

- FOUND 3 1/2 INCH BLM BRASS CAP
- FOUND 2 1/2 INCH BRASS CAP
- FOUND 5/8 INCH REBAR CAPPED 7318-S
- SET 5/8 INCH REBAR CAPPED 9958-S
- COMPUTED POINT, NOT SET
- (R) RECORD BEARING AND DISTANCE PER CS 1961
- (REC) RECORD BEARING AND DISTANCE PER LINCOLN COUNTY RECORD BOOK NO 161, PAGE 322

BASIS OF BEARINGS

BEARINGS ARE BASED ON C.S. NO. 1961

COUNTY COMMISSIONERS

Bill R. Carr 5-2-95
Chairman, Lincoln County Commissioners Date
Dee J. Backhoff 5-2-95
Checked by Date

CERTIFICATE OF RECORDER

Filed for record this 2nd day of May, 1995, at 1:00 o'clock P.M.
Carol M. Cunningham Lincoln County Recorder
By *Joanne Dunne* Deputy

DATE: 2-17-95

JOB NO. M9426

DWN. BY: ARE

REVISION ONE

SHEET 1 OF 1

NW 1/4

SECTION 1

TOWNSHIP T29N

RANGE R31W

PRINCIPAL MERIDIAN MT

LINCOLN COUNTY

SURVEYOR'S CERTIFICATE

I, James R. Staples, do hereby certify that this Certificate of Survey has been prepared in conformance to the Montana Subdivision & Platting Act (Sections 76-3-101 through 76-3-614 M.C.A.) and the regulations adopted pursuant thereto, and that the map shown hereon is a true representation of a survey made by me.

James R. Staples 4-11-95
James R. Staples, 9958LS Date

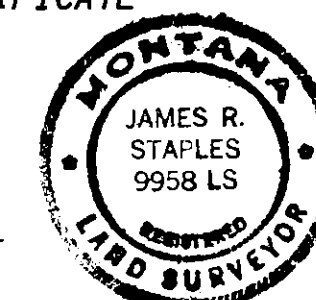

J.R.S. SURVEYING INC.

P.O. BOX 1050
317 MINERAL AVE
LIBBY, MONTANA 59923
(406) 293-5059