

CERTIFICATE OF SURVEY

IN THE

Section 24,
Township 31 North, Range 32 West,
of the Principal Montana Meridian,
Lincoln County, Montana

FOR

Marion Orr

TRACT A

A tract of land in the Southwest Quarter of the Southeast Quarter (SW1/4 SE1/4) and Government Lot Eight (8) of Section Twenty-four (24), Township Thirty-one (31) North, Range Thirty-two (32) West of the Principle Meridian, Montana, contained within H.E.S. No. 444, being more particularly described as follows:

Beginning at the intersection of the south right of way of U.S. Highway No. 2 and the easterly right of way of U.S.F.S. Road No. 402 also known as Cedar Creek Road being marked by a 5/8" rebar with a plastic cap stamped 9958LS, said point being N30°31'55"E, 1804.26 feet from Corner No. 4, H.E.S. No. 444 and N38°24'28"E, 1931.70 feet from Corner No. 5, H.E.S. No. 444; thence, along the southerly right of way of U.S. Highway No. 2, N53°47'39"W, 662.25 feet to a rebar; thence, continuing along said right of way, N48°23'02"W, 146.57 feet to the intersection of the said south right of way and the easterly boundary of that 0.707 acre parcel shown in Certificate of Survey No. 689 marked by a 5/8" rebar and plastic cap stamped 9958LS; thence, along said easterly boundary, S34°43'00"W, 218.16 feet to the southeast corner of said 0.707 acre parcel marked by a 5/8" rebar and plastic cap stamped 9958LS; thence, S69°16'36"E, 273.93 feet to the north corner of Block 2 of Jacobson Tracts as shown on Plat No. 1433 marked by a 5/8" rebar and plastic cap stamped 9958LS; thence, N90°00'00"E, 82.24 feet to the east line of a 60 foot right of way marked by a 5/8" rebar and plastic cap stamped 9958LS; thence, continuing along said right of way on a curve to the right having a radius of 500.00 feet, a central angle of 16°28'25" and arc length of 161.01 feet (chord=S31°57'12"E, 160.46 feet) to a 5/8" rebar and plastic cap stamped 9958LS; thence, along a curve to the right having a radius of 190.42 feet, a central angle of 43°33'27" and arc length of 145.87 feet (chord=S1°46'17"E, 142.33 feet) to a 5/8" rebar and plastic cap stamped 9958LS; thence, S20°10'30"W, 50.32 feet to a 5/8" rebar and plastic cap stamped 9958LS; thence, S54°54'00"E, 173.47 feet to the intersection of the said right of way and the westerly right of way of said U.S.F.S. Road No. 402 marked with a 5/8" rebar and plastic cap stamped 9958LS; thence, along said right of way, N45°22'00"E, 303.33 feet to the TRUE POINT OF BEGINNING, encompassing an area of 3.41 acres.

SUBJECT TO an easement 30' in width centered along the following line: beginning at a point that is, N53°47'39"W, 572.70 feet from the above said intersection of the south right of way of U.S. Highway No. 2 and the west right of way of U.S.F.S. Road No. 402; thence, S27°52'04"W, 136.57 feet with sidelines extended or shortened to intersect adjacent boundaries.

OWNER CERTIFICATION

I hereby certify that the purpose for this division of land is to relocate common boundary lines between adjoining properties and no additional parcels are hereby created; therefore this division of land is exempt from review as a subdivision pursuant to Section 76-3-207 (a), M.C.A.

Marion Orr 4/14/95
Marion Orr Date

ACKNOWLEDGEMENT

Subscribed to and acknowledged before me, a Notary Public for the State of Montana, County of Lincoln, by the above named person(s), on this 14 day of April, 1995. In witness whereof I have hereunto set my hand and affixed my notarial seal.

Paul J. Schenkberger Notary Public for the State of MT
residing at Libby. My commission expires 4-25-98.



CERTIFICATE OF SURVEY NO. 2313

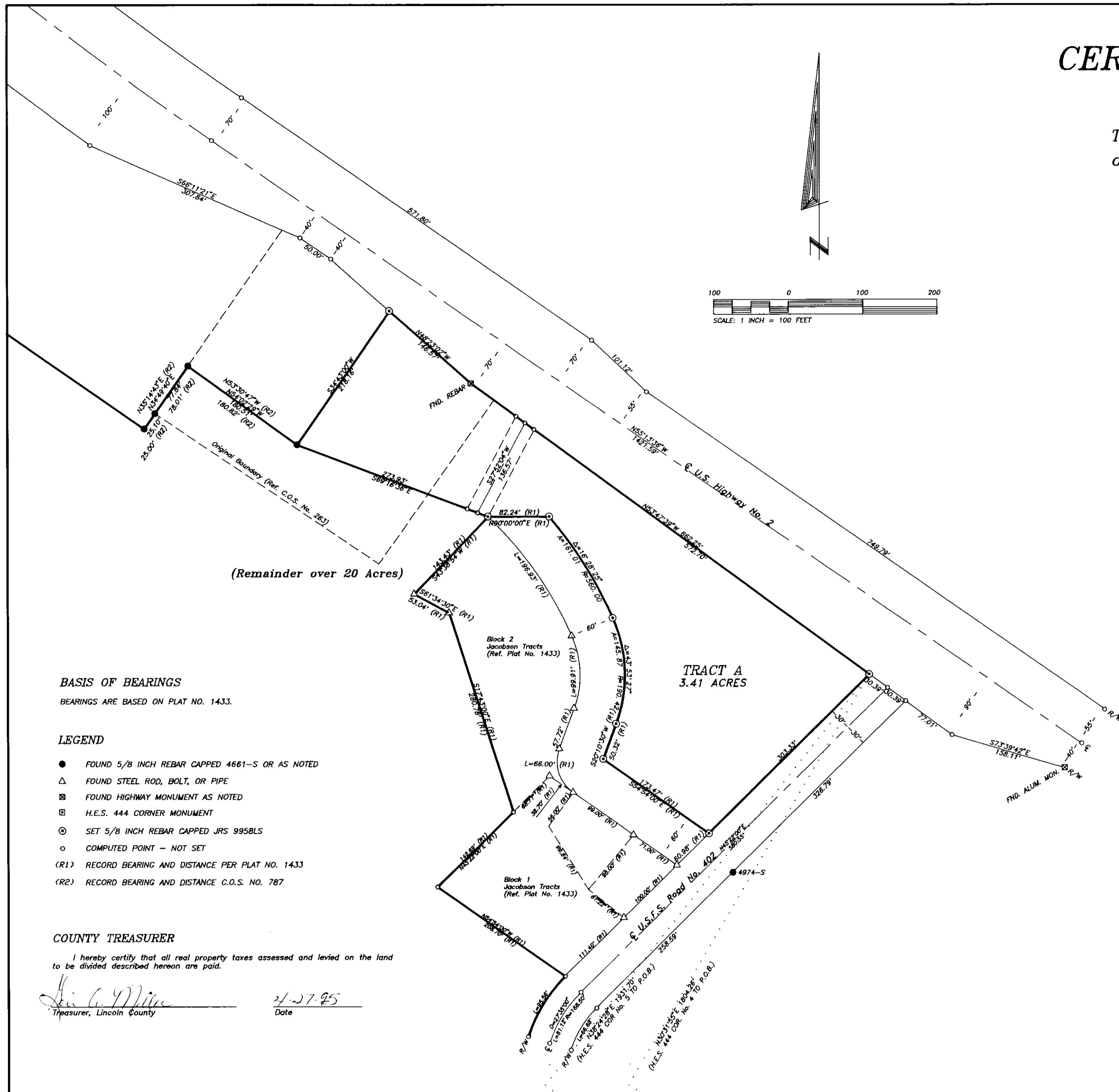

BASIS OF BEARINGS
BEARINGS ARE BASED ON PLAT NO. 1433.

- LEGEND**
- FOUND 5/8 INCH REBAR CAPPED 4661-S OR AS NOTED
 - △ FOUND STEEL ROD, BOLT, OR PIPE
 - ▣ FOUND HIGHWAY MONUMENT AS NOTED
 - ⊠ H.E.S. 444 CORNER MONUMENT
 - ⊙ SET 5/8 INCH REBAR CAPPED JRS 9958LS
 - COMPUTED POINT - NOT SET
 - (R1) RECORD BEARING AND DISTANCE PER PLAT NO. 1433
 - (R2) RECORD BEARING AND DISTANCE C.O.S. NO. 787

COUNTY TREASURER
I hereby certify that all real property taxes assessed and levied on the land to be divided described hereon are paid.

Ken A. Miller 3-27-95
Treasurer, Lincoln County Date

<p>COUNTY COMMISSIONER</p> <p><u>Gerald R. Criner</u> 4/27/95 Chairman, Lincoln County Commissioners Date</p> <p><u>Bill A. Bruchoff</u> 4-27-95 Checked by Date</p>	<p>CERTIFICATE OF RECORDER</p> <p>Filed for record this <u>27th</u> day of <u>April</u>, 1995, at <u>Libby</u> o'clock <u>P.M.</u></p> <p><u>Carol M. Humming</u> Lincoln County Recorder</p> <p>By <u>Francie Dennis</u> Deputy</p>	<p>DATE: 3-27-95</p> <p>JOB NO. M95-04</p> <p>DWN. BY: SEV-J</p> <p>REVISION ONE</p> <p>SHEET 1 OF 1</p>	<p>SE1/4</p> <p>SECTION 24</p> <p>TOWNSHIP T31N</p> <p>RANGE R32W</p> <p>PRINCIPAL MERIDIAN MT</p> <p>LINCOLN COUNTY</p>	<p>SURVEYOR'S CERTIFICATE</p> <p>I, James R. Staples, do hereby certify that this Certificate of Survey has been prepared in conformance to the Montana Subdivision & Platting Act (Sections 76-3-101 through 76-3-614 M.C.A.) and the regulations adopted pursuant thereto, and that the map shown hereon is a true representation of a survey made by me.</p> <p><u>James R. Staples</u> 4-12-95 James R. Staples, 9958LS Date</p>	<p>J.R.S. SURVEYING, INC.</p> <p>P.O. BOX 1050</p> <p>317 MINERAL AVENUE</p> <p>LIBBY, MONTANA 59923</p> <p>(406) 293-5059</p>
---	--	--	--	---	---