

LINCOLN COUNTY, MONTANA
CERTIFICATE OF SURVEY
RETRACEMENT OF:

LOT 41 ORIGINAL CRYSTAL LAKE PLAT
BOOK 115 PAGE 730
IN SECTION 24, TWP 27N., R 28W., P.M.M.
FOR: LESTER MILLER DATE: JANUARY 1995

PURPOSE OF SURVEY

The purpose of this survey is to retrace the exterior boundaries of an existing tract of record, and no division of land is hereby created; therefore, this survey is exempt from review, being completed pursuant to Section 76-3-404, M.C.A.

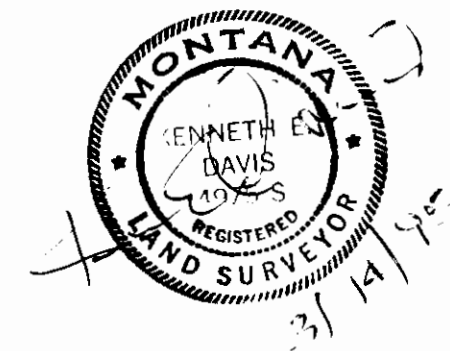
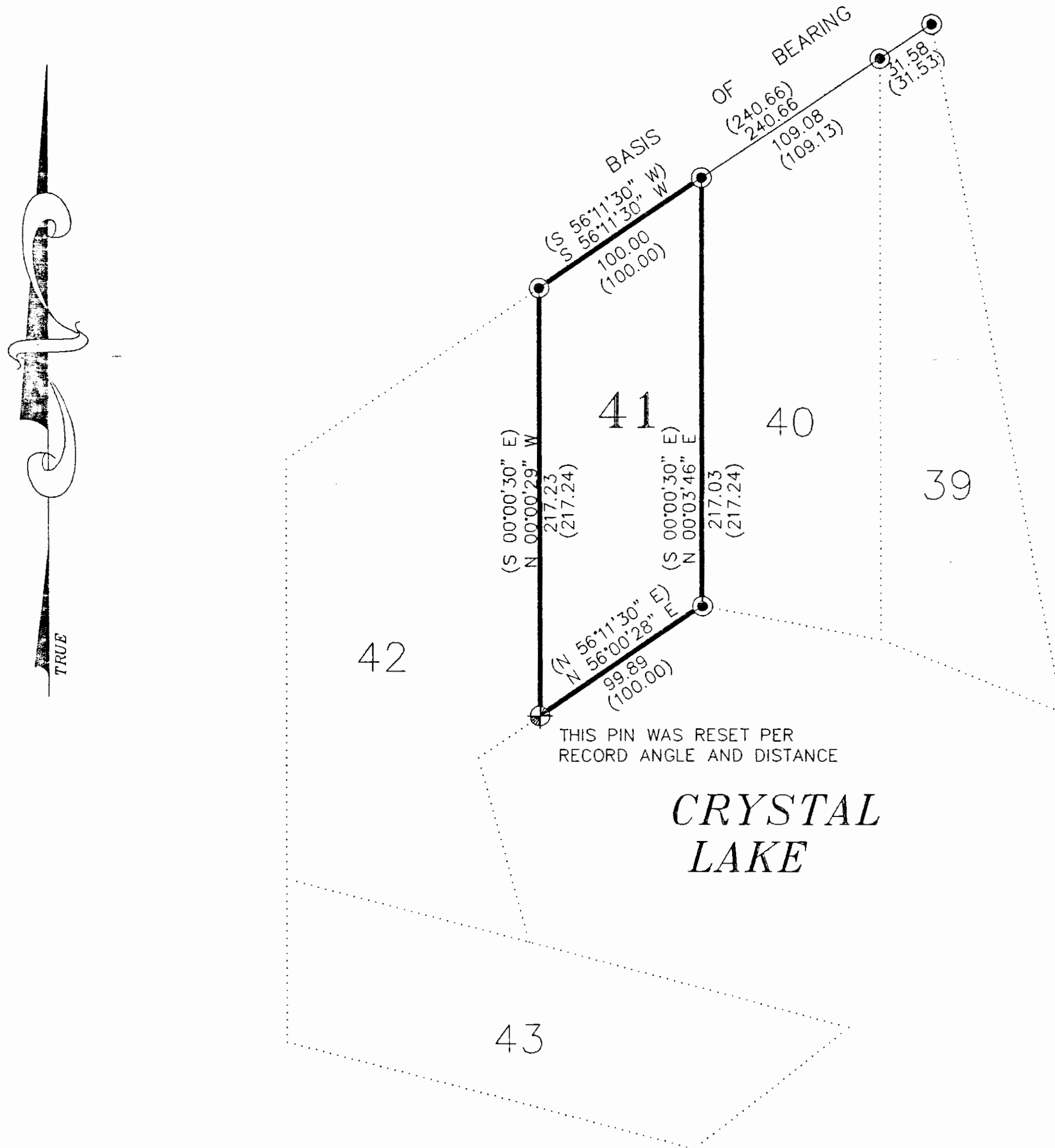

LEGEND

- ⊕ SET 5/8 INCH DIAMETER REBAR WITH A 1 1/4 INCH DIAMETER PLASTIC CAP STAMPED KED 4975-S
- FOUND 1/2 DIAMETER BOLT PER ORIGINAL CRYSTAL LAKE PLAT
- () RECORD PER ORIGINAL CRYSTAL LAKE PLAT BOOK 115 PAGE 730

GRAPHIC SCALE



(IN FEET)
1 inch = 50 ft.

EXAMINED AND APPROVED FOR LINCOLN COUNTY BY: Burt Buehoff

DATE: 3-22-95

APPROVED: Harold R. Griner
Chairman, Lincoln County, Montana Commissioners

STATE OF MONTANA
COUNTY OF LINCOLN

Filed on this 23rd day of March, 1995 A.D. at 10:00 o'clock 10:00 a.m.

Carol A. Cummings by Francis Allen
County Clerk and Recorder Deputy