

(CORRECTION) CERTIFICATE OF SURVEY

BY: BRYAN BLOCK'S SURVEYING
1223 KIENAS RD.
KALISPELL MT. 59901
PH: (406) 755-3478

DATE: APRIL 27TH, 1995
PURPOSE: CORRECTION, ROOSEVILLE CSA UTILITY SITE

GOV'T LOT 3, SEC. 1 T. 37 N., R. 27 W., P.M.M., LINCOLN COUNTY

FOR: INTERBEL TELEPHONE CO. OP INC.
OWNER: PER QUITCLAIM DEED 162/595
ANTHONY AND ARLENE DECARO

I hereby certify that no real property taxes assessed and levied on the property to be divided described above are delinquent.
Date this _____ day of _____ 19

NOT REQUIRED
Treasurer, Lincoln County, Montana
County Commissioner

NOTE: THIS SURVEY IS CORRECTING OWNERSHIP AND SHOWING ADDITIONAL TIES TO EXISTING SECTION MONUMENTS.

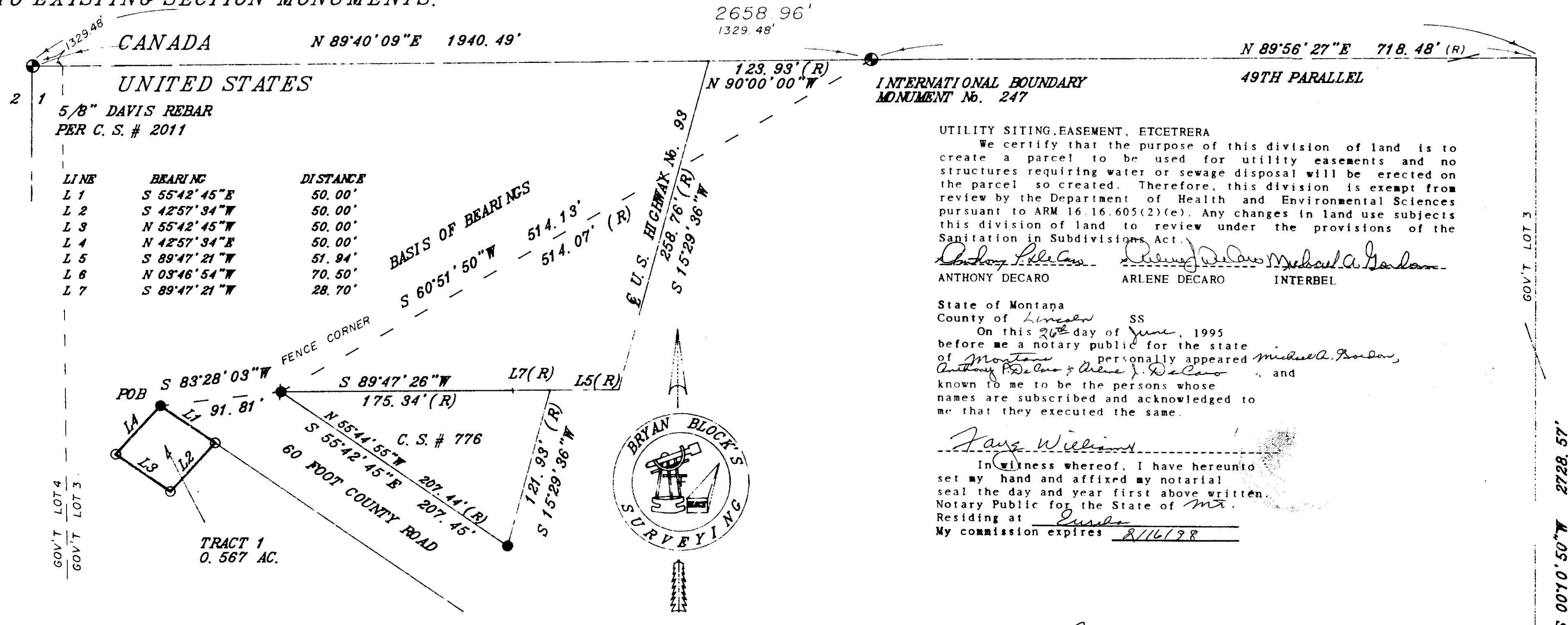

UTILITY SITING, EASEMENT, ETCETERA
We certify that the purpose of this division of land is to create a parcel to be used for utility easements and no structures requiring water or sewage disposal will be erected on the parcel so created. Therefore, this division is exempt from review by the Department of Health and Environmental Sciences pursuant to ARM 16.16.605(2)(e). Any changes in land use subjects this division of land to review under the provisions of the Sanitation in Subdivisions Act.

ANTHONY DECARO ARLENE DECARO INTERBEL

State of Montana
County of Lincoln SS
On this 27th day of June, 1995
before me a notary public for the state of Montana personally appeared Michael A. Gordon, Anthony P. Decaro & Arlene J. Decaro, and known to me to be the persons whose names are subscribed and acknowledged to me that they executed the same.

In witness whereof, I have hereunto set my hand and affixed my notarial seal the day and year first above written.
Notary Public for the State of Montana
Residing at _____
My commission expires 8/16/98

APPROVED July 28 1995
EXAMINING LAND SURVEYOR

REGISTRATION NO.

STATE OF MONTANA SS
COUNTY OF LINCOLN

FILED ON THE 28th DAY OF July
1995 A.D. AT 2:00 O'CLOCK A.M.
CLERK AND RECORDER

DEPUTY CLERK AND RECORDER
INSTRUMENT RECORD NO.
PAID

3' ALUM MON
S1/4 COR SEC. 1
PER C. S. # 1411

SHEET 1 OF 1 SHEET

2295 A

CERTIFICATE OF SURVEY NO.

Description: A Tract of Land situated, lying and being in GOV'T LOT 3 of Section One (1), Township Thirty-seven (37) North, Range Twenty-seven (27) West, P.M.M., Lincoln County and more particularly described as follows to wit:

Tract 1- Commencing at the International Boundary Monument No. 247 on the 49th parallel; thence S 60° 51' 50" W, a distance of 514.13 feet to a found fence corner per C.S. # 776, Records of Lincoln County; thence S 83° 28' 03" W, a distance of 91.81 feet to a found iron pin on the southerly R/W of a 60 foot county road and the TRUE POINT OF BEGINNING of the Tract of Land herein described; thence S 55° 42' 45" E along the southerly R/W of said County Road, a distance of 50.00 feet to a set iron pin; thence S 42° 57' 34" W leaving said R/W, a distance of 50.00 feet to a set iron pin; thence N 55° 42' 45" W, a distance of 50.00 feet to a set iron pin; thence N 42° 57' 34" E, a distance of 50.00 feet to a set iron pin to the PLACE OF BEGINNING and containing 0.057 acre, more or less. Subject to and together with all appurtenant easements of record.

CERTIFICATE OF SURVEY
BRYAN BLOCK
REGISTRATION NO. 7918-S

BY: BRYAN BLOCK'S SURVEYING
1223 KIENAS RD.
KALISPELL MT. 59901
PH: (406) 755-3478

DATE: JULY 21 ST, 1994
PURPOSE: ROOSEVILLE CSA UTILITY SITE

CERTIFICATE OF SURVEY

SW1/4 SEC.1 T.37 N., R.27 W., P.M., M., LINCOLN COUNTY
CANADA

FOR: INTERBEL TELEPHONE CO., INC.
OWNER: LYNN SCHERMERHORN

UTILITY SITING, EASEMENT, ETCETERA

We certify that the purpose of this division of land is to create a parcel to be used for utility easements and no structures requiring water or sewage disposal will be erected on the parcel so created. Therefore, this division is exempt from review by the Department of Health and Environmental Sciences pursuant to ARN 16.16.605(2)(c).

Frank R. Stout
Interbel

Lynn Schermerhorn
Lynn Schermerhorn

State of Montana
County of Lincoln SS

On this 24 day of January, 1995
before me a notary public for the State
of Montana, personally appeared

Lynn Schermerhorn, and
known to me to be the person whose
name is subscribed and acknowledged to
me that he executed the same.

Riane Abbey
In witness whereof, I have hereunto
set my hand and affixed my notarial
seal the day and year first above written.
Notary Public for the State of Montana
Residing at *Ennis*
My commission expires 12-23-1998

Description: One Tract of land situated, lying and being in the SW1/4
Section One (1) Township Thirty-seven (37) North, Range Twenty-seven
(27) West, P.M., M., Lincoln County and more particularly described as
follows to-wit:

Tract 1- Commencing at the INTERNATIONAL MONUMENT 247 on the 19th
Parallel; thence South 60 degrees 51 minutes 50 seconds West (S 60°
51' 50" W), a distance of five hundred fourteen and 13/100 feet
(514.13') to a found fence corner per C.S. # 776, Records of Lincoln
County; thence South 83 degrees 28 minutes 03 seconds West (S 83° 28'
03" W), a distance of ninety one and 81/100 feet (91.81') to a
found iron pin on the Southerly R/W of a 60 foot county road and the
TRUE POINT OF BEGINNING of the Tract of Land herein described; thence
South 55 degrees 42 minutes 45 seconds East (S 55° 42' 45" E) along
said R/W, a distance of fifty feet (50.00') to a set iron pin; thence
South 42 degrees 57 minutes 34 seconds West (S 42° 57' 34" W), a
distance of fifty feet (50.00') to a set iron pin; thence North 55
degrees 42 minutes 45 seconds West (N 55° 42' 45" W), a distance of
fifty feet (50.00') to a set iron pin; thence North 42 degrees 57
minutes 34 seconds East (N 42° 57' 34" E), a distance of fifty feet
(50.00') to a set iron pin to the PLACE OF BEGINNING and containing
0.057 acre, more or less. Subject to and together with all
appurtenant easements of record.

MONTANA

INTERNATIONAL BOUNDARY
MONUMENT NO. 247

S 80°00'00"W
132.83' (R)

19TH PARALLEL

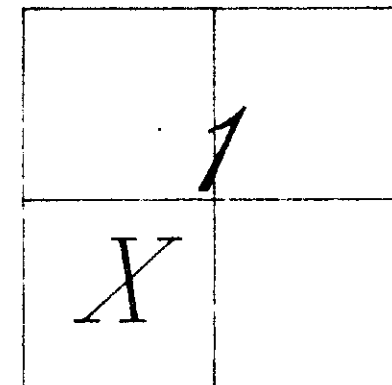

BASIS OF BEARINGS PER C.S. # 776
S 60°51'50"W 514.13'
S 80°51'50"W 91.81' (R)
S 60°51'50"W 50.00' (R)

U.S. HIGHWAY NO. 93
S 10°20'00"W 100.00' (R)
S 80°51'50"W 50.00' (R)

LEGEND

- 1 ⊗ SEC. CORNER
- 2 ⊙ 1/4 CORNER
- 3 ⊙ C1/4 CORNER
- 4 ⊙ 1/16TH CORNER
- 5 ● FOUND 5/8" DKM
- 6 ○ SET 1/2" x 5/8" REBAR 24"
LONG WITH 1 1/4" ORANGE PLASTIC
CAP, STAMPED BLOCK 7918-S

CERTIFICATE OF SURVEY

Bryan Block
BRYAN B.
BLOCK
REGISTRATION NO. 7918-S
APPROVED
EXAMINING LAND SURVEYOR

REGISTRATION NO.

STATE OF MONTANA SS
COUNTY OF LINCOLN

FILED ON THE 2nd DAY OF Feb.
1995 A.D. AT 1:25 O'CLOCK
CLERK AND RECORDER

Coral M. Cummings

DEPUTY *Francis Stenroos*
INSTRUMENT RECORD NO.
PAID
SHEET 1 OF 1 SHEET

CERTIFICATE OF SURVEY NO. 2295

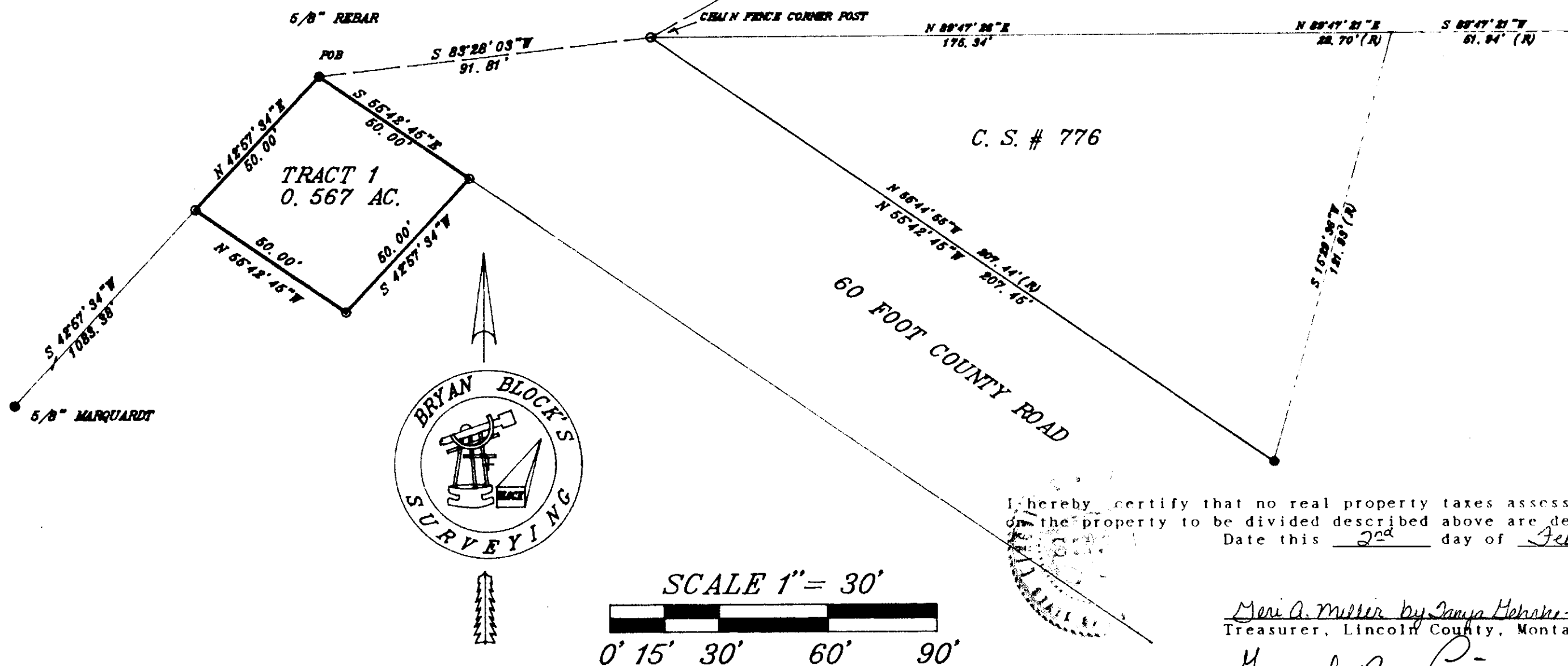

I hereby certify that no real property taxes assessed and levied
on the property to be divided described above are delinquent.
Date this 22nd day of Feb. 1995

Meri A. Muller by Janja Holscher-Deputy
Treasurer, Lincoln County, Montana

Mervin R. Criner
County Commissioner