

CERTIFICATE OF SURVEY

IN THE
NE1/4 NE1/4 Section 23,
Township 30 North, Range 31 West,
of the Principal Montana Meridian,
Lincoln County, Montana

FOR
Richard Darsow

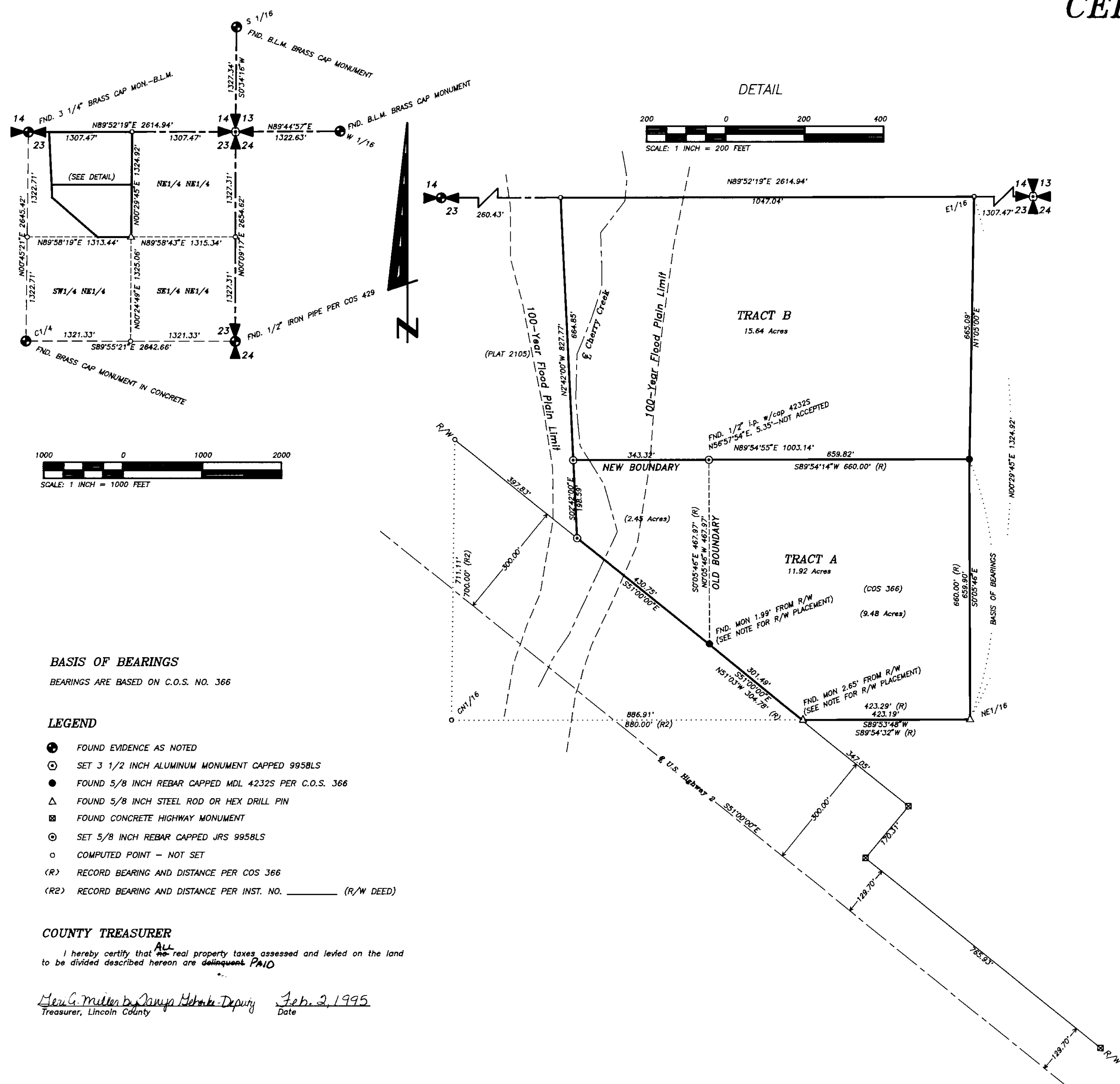

BASIS OF BEARINGS
 BEARINGS ARE BASED ON C.O.S. NO. 366

- LEGEND**
- FOUND EVIDENCE AS NOTED
 - ⊙ SET 3 1/2 INCH ALUMINUM MONUMENT CAPPED 9958LS
 - FOUND 5/8 INCH REBAR CAPPED MDL 4232S PER C.O.S. 366
 - △ FOUND 5/8 INCH STEEL ROD OR HEX DRILL PIN
 - ⊠ FOUND CONCRETE HIGHWAY MONUMENT
 - ⊙ SET 5/8 INCH REBAR CAPPED JRS 9958LS
 - COMPUTED POINT - NOT SET
 - (R) RECORD BEARING AND DISTANCE PER COS 366
 - (R2) RECORD BEARING AND DISTANCE PER INST. NO. _____ (R/W DEED)

COUNTY TREASURER
 I hereby certify that ^{ALL} real property taxes assessed and levied on the land to be divided described hereon are ~~delinquent~~ **PAID**

Maria G. Miller by Janja Hebrink Deputy
 Treasurer, Lincoln County
 Date Feb. 2, 1995

TRACT A
 A tract of land in the Northwest Quarter of the Northeast Quarter (NW1/4 NE1/4) of Section Twenty-three (23), Township Thirty (30) North, Range Thirty-one (31) West, of the Principal Meridian Montana, Lincoln County, Montana; more particularly described as follows:

Commencing at the northeast corner of the NW1/4 of the NE1/4; thence, S1°05'00"W, 665.09 feet to a 1/2" iron pipe with plastic cap marked MDL 4232S, marking the northeast corner of Certificate of Survey No. 366 and the TRUE POINT OF BEGINNING; thence, S0°05'46"E, 659.90 feet to a 5/8" rebar marking the southeast corner of Certificate of Survey No. 366; thence, S89°53'48"W, 423.19 feet to the easterly right of way of U.S. Highway 2 marked by a hex drill pin; thence, along the easterly right of way, N5°10'28"W, 304.80 feet to a 1/2" iron pipe with plastic cap marked MDL 4232S, marking the southwest corner of Certificate of Survey No. 366; thence, N47°49'53"W, 453.92 feet to the centerline of Cherry Creek, thence, N2°42'00"W, 162.92 feet; thence, N89°54'55"E, 343.32; thence, N89°54'55"E, 659.82 feet to the TRUE POINT OF BEGINNING; encompassing an area of 11.92 acres.

TRACT B
 A tract of land in the Northwest Quarter of the Northeast Quarter (NW1/4 NE1/4) of Section Twenty-three (23), Township Thirty (30) North, Range Thirty-one (31) West, of the Principal Meridian Montana, Lincoln County, Montana; more particularly described as follows:

Beginning at the northeast corner of the NW1/4 of the NE1/4 of said Section 23; thence, along the north line of the Section, S89°52'19"W, 1047.04 feet to the center of Cherry Creek and the northeast corner of Plat No. 2105; thence, along the centerline of Cherry Creek, S2°42'00"E, 664.85 feet; thence, N89°54'55"E, 1003.14 feet to a 1/2" pipe with plastic cap marked MDL 4232S as shown on the northeast corner of Certificate of Survey No. 366; thence, N1°05'00"E, 665.09 feet to the TRUE POINT OF BEGINNING; encompassing an area of 15.64 acres.

OWNER CERTIFICATION
 I hereby certify that the purpose for this division of land is to relocate common boundary lines between adjoining properties and no additional parcels are hereby created; therefore this division of land is exempt from review as a subdivision pursuant to Section 76-3-207 (a), M.C.A.

Richard Darsow
 Richard Darsow
 Date 12/23/94

ACKNOWLEDGEMENT
 Subscribed to and acknowledged before me, a Notary Public for the State of Montana, County of Lincoln, by the above named person(s), on this 23 day of Dec, 1994. In witness whereof I have hereunto set my hand and affixed my notarial seal.

Robert C. Meyer
 Notary Public for the State of Montana
 residing at Libby. My commission expires 4-14-95.

CERTIFICATE OF SURVEY NO. 2277

COUNTY COMMISSIONER Chairwoman, Lincoln County Commissioners Date <u>1-4-95</u>	CERTIFICATE OF RECORDER Filed for record this <u>23</u> day of <u>Dec</u> 19 <u>94</u> at <u>Libby</u> o'clock <u>PM</u> . Lincoln County Recorder By <u>Deputy</u>	DATE: 10-17-94 JOB NO. M9419 DWN. BY: ARE REVISION ONE SHEET 1 OF 1	SECTION 23 TOWNSHIP T30N RANGE R31W PRINCIPAL MERIDIAN MT LINCOLN COUNTY	SURVEYOR'S CERTIFICATE I, James R. Staples, do hereby certify that this Certificate of Survey has been prepared in conformance to the Montana Subdivision & Platting Act (Sections 76-3-101 through 76-3-614 M.C.A.) and the regulations adopted pursuant thereto, and that the map shown hereon is a true representation of a survey made by me. James R. Staples, 9958LS Date <u>12-20-94</u>	J.R.S. SURVEYING, INC. P.O. BOX 1050 317 MINERAL AVENUE LIBBY, MONTANA 59923 (406) 293-5059
		Checked by <u>Bill W. Guskoff</u> Date <u>1-4-95</u>			

Sanitary Restrictions Removed P.F. # 5273