

BY: DONALD R. LARSEN - SURVEYING
 780 TWO MILE DRIVE, BOX 2071
 KALISPELL, MONTANA
 PHONE: 406-752-7808

CERTIFICATE OF SURVEY
 SW 1/4, SEC. 2, T36N, R27W
 P.M., M., LINCOLN CO., MT.

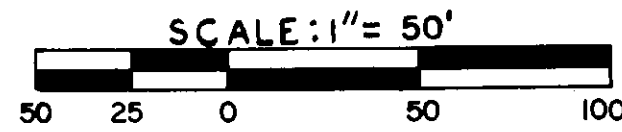
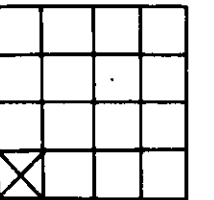

OWNER: JACK STAMPER

FEB., 1992

PURPOSE: Tract 1 is an occasional sale
 Tract 2 is a remainder

OWNERS' CERTIFICATE

We hereby certify that the purpose for this division of land is to transfer ownership of the parcel created as an occasional sale; furthermore, we certify that we are entitled to use this exemption in that we are in compliance with all conditions imposed in the use of this exemption; therefore, this division of land is exempt from review as a subdivision pursuant to Section 76-3-207 (1)(d), M.C.A. 1985.

Jack Stamper

State of Montana
 County of BLAINE
 On this 10th day of February, in the year, 1992,
 before me, personally appeared Jack F. Stamper,
Stamper, known to me to be the persons whose names are subscribed to the within instrument, and acknowledged to me that they executed the same.

NOTARY PUBLIC for the State of Montana
 RESIDING at KALISPELL
 My Commission Expires 11/1/95

I HEREBY CERTIFY THAT ALL REAL PROPERTY TAXES ASSESSED AND LEVIED ON THE PROPERTY DESCRIBED ARE ~~PAID~~ PAID IN FULL.

April Miller January 13, 1995
 LINCOLN COUNTY TREASURER

LEGAL DESCRIPTION

Two (2) tracts of land, situate, lying and being in the SW 1/4 SW 1/4 of Section 2, Township 36 North, Range 27 West, P.M.M., Lincoln County, Montana, and more particularly described as follows:

TRACT 1

Commencing at the Southwest Corner of C.O.S. 1712; thence S 89° 19' 00" E along the south line of C.O.S. 1712, 160.98 feet to the true point of beginning of the tract being described; thence continuing along the south line of C.O.S. 1712, S 89° 19' 00" E, 153.98 feet; thence along the east line of C.O.S. 1712, N 00° 34' 00" E, 90.00 feet; thence along the south line of C.O.S. 1712, S 89° 26' 00" E, 80.00 feet; thence along the east line of C.O.S. 1712, N 00° 34' 00" E, 203.20 feet to the Northeast Corner of C.O.S. 1712; thence along the north line of C.O.S. 1712, N 89° 19' 02" W, 245.50 feet to a point; thence S 00° 12' 00" W, 83.97 feet; thence S 89° 19' 00" W, 59.60 feet; thence S 00° 12' 00" W, 62.00 feet; thence S 89° 19' 00" E, 69.24 feet; thence S 00° 12' 00" W, 145.98 feet to the point of beginning and containing 1.535 acres of land.

TRACT 2

Beginning at the Southwest Corner of C.O.S. 1712; thence along the south line of C.O.S. 1712, S 89° 19' 00" E, 160.98 feet to a point; thence N 00° 12' 00" E, 145.98 feet; thence N 89° 19' 00" W, 69.24 feet; thence N 00° 12' 00" E, 62.00 feet; thence N 89° 19' 00" E, 59.60 feet; thence N 00° 12' 00" E, 83.97 feet to a point on the north line of C.O.S. 1712; thence along the north line of C.O.S. 1712, N 89° 19' 02" W, 151.34 feet to the Northwest Corner of C.O.S. 1712; thence along the west line of C.O.S. 1712, S 00° 12' 00" W, 293.37 feet to the point of beginning and containing 0.966 acres of land.

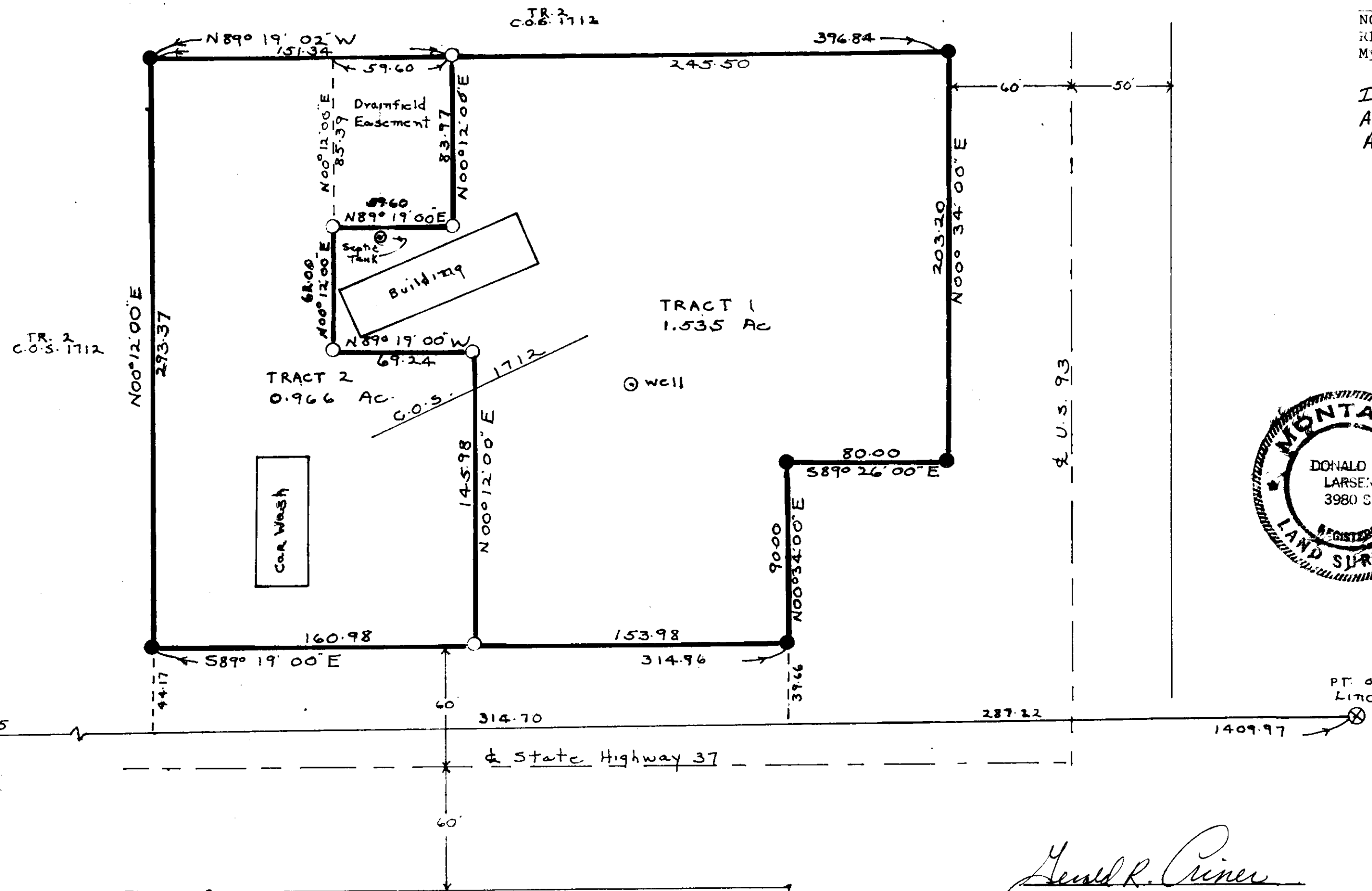

LEGEND

- ⊗ SECT. CORNER AS NOTED
- ⊙ 1/4 CORNER AS NOTED
- ⊕ CENTER SECTION AS NOTED
- ⊖ 1/16 CORNER AS NOTED
- FOUND 5/8" REBAR & CAP 3980-S
- SET 5/8" X 24" REBAR STAMPED LARSEN 3980-S
- ⊗ FND. 5/8" REBAR & CAP 2516-S

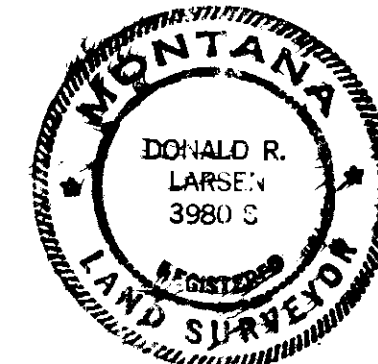

CERTIFICATE OF SURVEYOR

Donald R. Larsen
 REGISTRATION NO. 3980-S

APPROVED 1-18, 19 95

EXAMINING SURVEYOR REG. NO.

STATE OF MONTANA SS
 COUNTY OF Lincoln

FILED THIS 18th DAY OF Feb., 1995 A.D.
 at 3:30 clock P.M.

Carol M. Cummings
 CLERK AND RECORDER

BY *Paula L. She*
 DEPUTY

PAGE 1 BOOK 1

INSTRUMENT REC. NO. _____

SHEET 1 OF 1 SHEETS

CERTIFICATE OF SURVEY NO. 2291

DRAINFIELD EASEMENT
 Beginning at the Northeast Corner of Tract 2; thence N 89° 19' 02" W along the north line of said Tract 2, 59.60 feet to a point; thence S 00° 12' 00" W, 85.39 feet; thence N 89° 19' 00" E, 59.60 feet; thence N 00° 12' 00" E, 83.97 feet to the point of beginning, said easement to serve Tract 1, all as shown hereon.

Donald R. Larsen
 CHAIRMAN, LINCOLN CO. COMM.

Sanitary Restrictions Removed P.F. # 5261