

OWNER: JAMES KARAMANDOS
PURPOSE: PARCEL A: RETRACEMENT
DATE: JANUARY 4, 1995

PARCEL A:

LOTS 5-8, BLOCK 30, SECOND ADDITION TO EUREKA CONTAINING 0.298 ACRE OF LAND ALL AS SHOWN HEREON.

Herald R. Criner
COUNTY COMMISSIONERS

APPROVED: 1-12, 1995

B

CERTIFICATE OF SURVEYOR

DAWN MARQUARDT
REGISTRATION NO. 7328 S

STATE OF MONTANA
COUNTY OF LINCOLN

FILED ON THE 12th DAY OF January, 1995, A.D., AT 1:50 O'CLOCK P. M.

COUNTY CLERK AND RECORDER

8

DEPUT

I HEREBY CERTIFY THAT ALL REAL PROPERTY TAXES AND SPECIAL ASSESSMENTS ASSESSED AND LEVIED ON THE LAND TO BE DIVIDED HAVE BEEN PAID.
DATED THIS DAY OF , 19 .

TREASURER, LINCOLN COUNTY, MONTANA

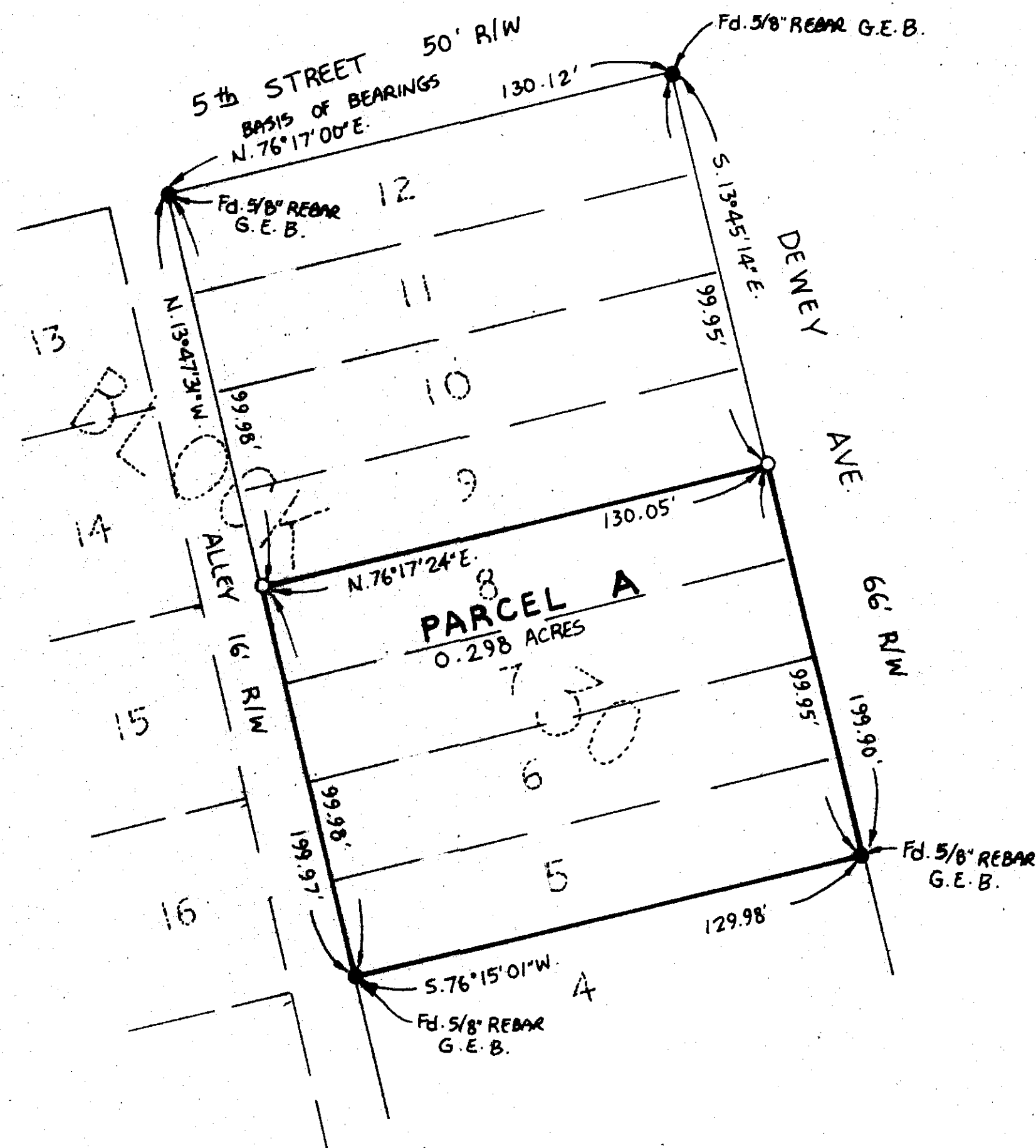

LEGEND

- SET 5/8" X 24" REBAR WITH PLASTIC CAP STAMPED '73285'
- FOUND POINT AS NOTED

Marquardt Surveying, Inc.

285 1st AVE. E.N.
KALISPELL, MONTANA 59901
PHONE (406) 755-6285

SCALE ~ 1" = 30'

CERTIFICATE OF SURVEY No. 2286