

# CERTIFICATE OF SURVEY

RETRACEMENT OF: LOT 7E UPHAM BEACH  
IN THE SE 1/4 OF SECTION 32 TWP 29N, R 33W, P.M.M.  
DATE: NOVEMBER 1994 FOR: LARRY GARCIA

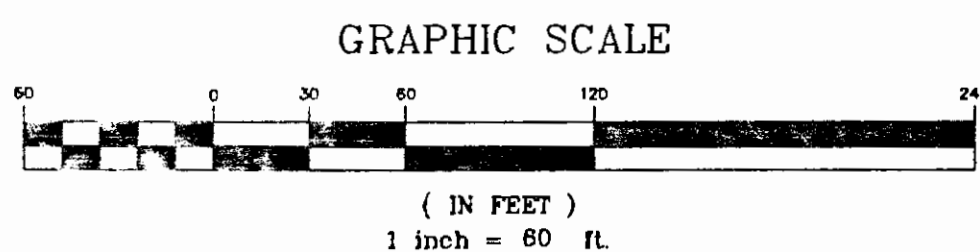
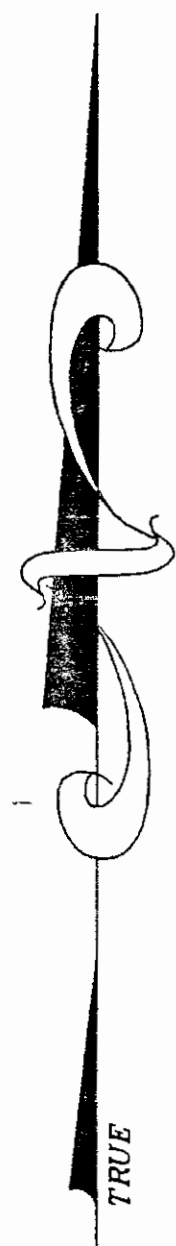

NOTE: RIGHT-OF-WAY MONUMENTS ON LOT 7-E WHERE ESTABLISHED BY TYING THE ACTUAL HIGHWAY CENTER-LINE AND OFFSETTING 50 FEET TO THE EASTERLY RIGHT-OF-WAY.

## LEGEND

- SET 5/8 INCH DIAMETER REBAR WITH A 1 1/4 INCH DIAMETER PLASTIC CAP STAMPED KED 4975-S
- FOUND 3 1/4 INCH DIAMETER BRASS CAP AS MEANDER CORNER
- FOUND 3 1/4 INCH DIAMETER ALUMINUM CAP STAMPED MDL 4232-S AS 1/4 CORNER
- FOUND 3 1/4 INCH DIAMETER BLM BRASS CAP AS SECTION CORNER
- ( ) RECORD PER P.F. PLAT NO.
- [ ] RECORD PER UPHAM BEACH PLAT NO. 21
- ( ) RECORD PER P.F. PLAT NO. 4931

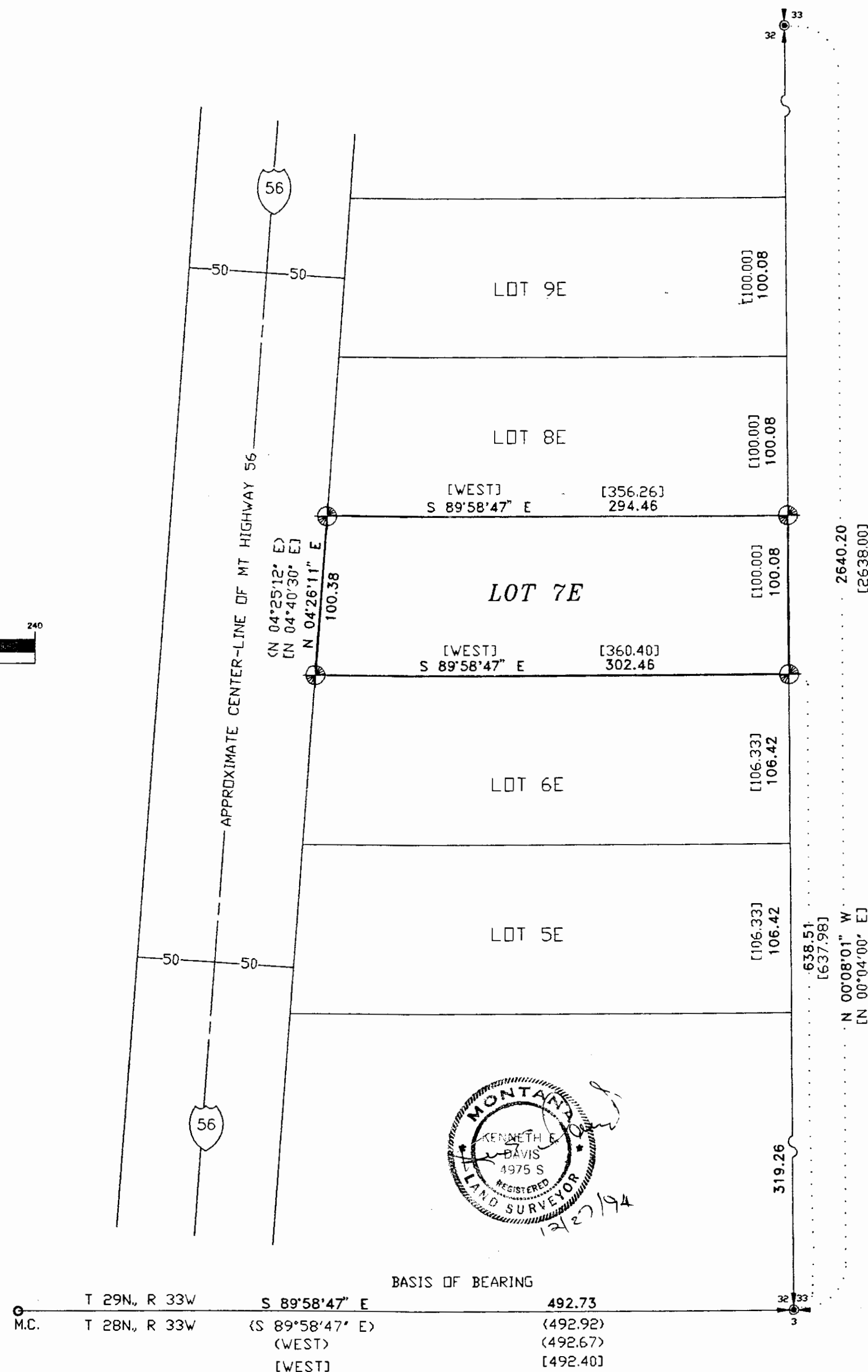

## PURPOSE OF SURVEY

The purpose of this survey is to retrace the exterior boundaries of an existing tract of record, and no division of land is hereby created; therefore, this survey is exempt from review, being completed pursuant to Section 76-3-404, M.C.A.

EXAMINED AND APPROVED FOR LINCOLN COUNTY BY: Bruce Buckoff

DATE: 12-29-94

APPROVED: Don Wilson

Chairman, Lincoln County, Montana Commissioners

STATE OF MONTANA  
COUNTY OF LINCOLN

Filed on this 30<sup>th</sup> day of December, 1994 A.D. at 8:10 o'clock A.m.

Carol M. Cummings by Jeannie Dennis  
County Clerk and Recorder Deputy