

CERTIFICATE OF SURVEY
SE 1/4, Sec. 3 and NE 1/4, Sec. 10,
T30N R31W, PM.M., Lincoln Co., Montana
Lots 20A and 4A, Libby Health Center Tracts
and Block 5, Jennison Addition to Libby and
Lots 21 thru 36, Block 6, Amended Plat of
East Libby

OWNERS: STIMSON LUMBER COMPANY
 PURPOSE: PARCELS A, B AND C: RETRACEMENTS
 DATE: DECEMBER, 1994

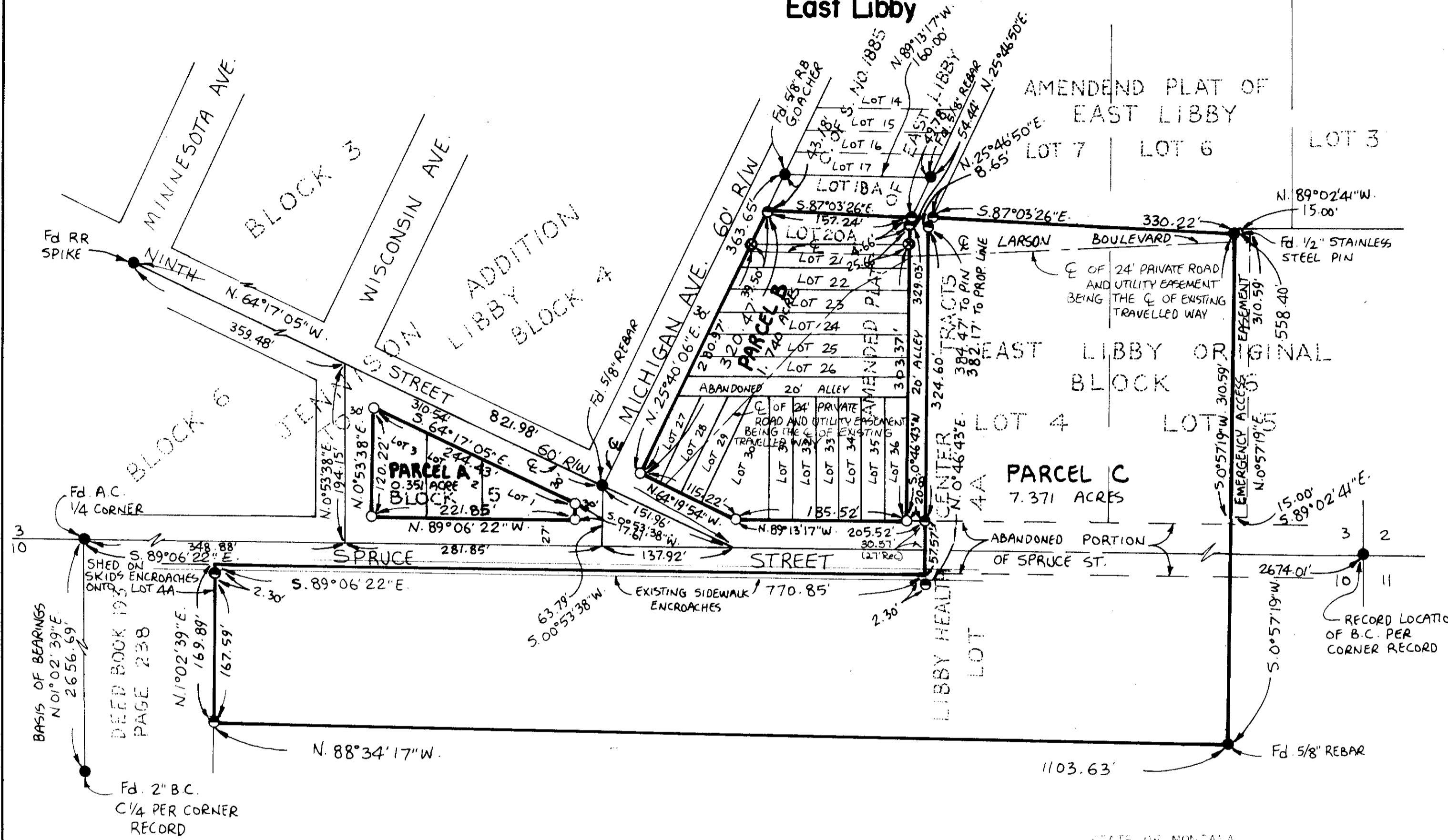

LEGAL DESCRIPTIONS

PARCEL A:
 LOTS 1, 2 AND 3, BLOCK 5, JENNISON ADDITION TO LIBBY
 CONTAINING 3.251 ACRES OF LAND ALL AS SHOWN HEREON.

PARCEL B:
 LOT 20A, LIBBY HEALTH CENTER TRACTS AND LOTS 21-36 AND
 THE ABANDONED ALLEY, BLOCK 6, AMENDED PLAT OF EAST
 LIBBY CONTAINING 7.742 ACRES OF LAND ALL AS SHOWN
 HEREON.

PARCEL C:
 LOT 4A, LIBBY HEALTH CENTER TRACTS CONTAINING 7.371
 ACRES OF LAND ALL AS SHOWN HEREON.
 SUBJECT TO EASEMENTS AS SHOWN.
 SUBJECT TO EASEMENTS OF RECORD.

Dorel Williams
 COUNTY COMMISSIONER

APPROVED: 12-21 1994
Barry Backoff
 COUNTY CLERK

CERTIFICATE OF SURVEY FOR
Dawn Marquardt
 DAWN MARQUARDT
 REGISTRATION NO. 10015

- LEGEND**
- SET 5/8" X 24" REBAR WITH PLASTIC CAP STAMPED '73285'
 - FOUND 5/8" REBAR '73285' PER PLAT OF LIBBY HEALTH CENTER TRACTS
 - FOUND POINT AS NOTED
 - ⊗ FOUND 1/2" STAINLESS STEEL PIN PER PLAT OF LIBBY HEALTH CENTER TRACTS

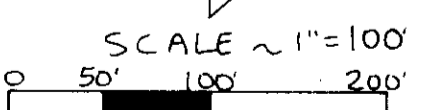

STATE OF MONTANA
 COUNTY OF LINCOLN

FILED ON THE 21st DAY OF Dec. 1994, A.D., AT 2:40 O'CLOCK P.M.

Coral M. Cummings
 COUNTY CLERK

Jeannie Glennie
 DEPUTY

BEFORE ME, THE UNDERSIGNED, a Notary Public in and for the State of Montana, on this 21st DAY OF December 1994.

Sari Miller by Janja Mohrke - Deputy
 NOTARY PUBLIC, STATE OF MONTANA

Marquardt Surveying, Inc.
 285 1st AVE. E.N.
 KALISPELL, MONTANA 59901
 PHONE (406) 755-6285