

# CERTIFICATE OF SURVEY

IN SECTION 7, T.31N., R.33W., P.M.M.,  
LINCOLN COUNTY, MONTANA

## SURVEY FOR

James & Margaret Toomey, SR.

## BASIS OF BEARING

N 00°01'41" E Along The West Line Of The NW 1/4 Of  
Section 7, T.31N., R.33W., P.M.M., Per Certificate Of  
Survey NO. 939, Records Of Lincoln County, Montana.

## PURPOSE OF SURVEY

To Correct Certificate Of Survey 939 That Inadvertently  
Omitted The Property Shown In Detail "A".

## LEGAL DESCRIPTION

That portion of Section 7, T.31N, R.33W., Principal Montana  
Meridian, Lincoln County, Montana, more particularly described as follows:

Commencing at the NW Corner of said Section 7; thence North 89°54'36" East  
along the North line of said Section 7 a distance of 539.33 feet to the Easterly right-  
of-way of a Bonneville Power Administration easement and the TRUE POINT OF  
BEGINNING; thence continuing N89°54'36"E along said North line 678.40 feet  
to the West line of the E 1/2 of the NW 1/4 of said Section 7; thence S00°10'26"E  
along said West line, 2644.10 feet to the East-West Center-of-Section line; thence  
N89°50'47"E along said East-West line, 1326.39 feet to the intersection with the North-  
South Center Of Section line; thence S00°15'48"E along said North-South line 664.20 feet  
to the North line of the NW 1/4 of the SW 1/4 of the NW 1/4 of the SE 1/4; thence  
N89°48'59"E along said North line, 330.32 feet to the East line of said NW 1/4 of  
the SW 1/4 of the NW 1/4 of the SE 1/4; thence S00°15'37"E along said East line,  
332.01 feet to the North line of the South 1/2 of the SW 1/4 of the NW 1/4 of the  
SE 1/4; thence N89°48'04"E along said North line, 330.30 feet to the East line of  
the West 1/2 of the West 1/2 of the SE 1/4; thence S00°15'26"E along said East  
line, 1328.72 feet to the South line of the North 1/2 of the SW 1/4 of the SW 1/4 of  
the SE 1/4; thence S89°44'27"W along said South line, 660.46 feet to the South line  
of the NE 1/4 of the SE 1/4 of the SE 1/4 of the SW 1/4; thence S89°38'10"W  
along said South line, 332.43 feet to the West line of the East 1/2 of the East 1/2  
of the East 1/2 of the SW 1/4; thence N00°14'34"W along said West line, 664.55 feet to  
the South line of the North 1/2 of the NE 1/4 of the SE 1/4 of the SW 1/4; thence  
S89°41'45"W along said South line, 332.19 feet to the West line of the East 1/2 of  
the East 1/2 of the SW 1/4; thence N00°13'20"W along said West line 665.89 feet  
to the South line of the NE 1/4 of the SW 1/4 of the NE 1/4 of the SW 1/4; thence  
S89°45'22"W along said South line 331.95 feet to the West line of said NE 1/4 of  
the SW 1/4 of the NE 1/4 of the SW 1/4; thence N00°12'07"W along said West  
line, 332.63 feet to the South line of the North 1/2 of the NE 1/4 of the SW 1/4;  
thence S89°47'10"W along said South line, 333.95 feet to the South line of the East  
1/2 of the NE 1/4 of Gov't Lot 3; thence continuing S89°47'10"W along said  
South line, 305.41 feet to the West line of said East 1/2 of the NE 1/4 of Gov't Lot 3;  
thence N00°08'09"W along said West line, 665.92 feet to the aforesaid East-  
West Center-of-Section line; thence S89°50'47"W along said East-West line, 306.99  
feet to the West line of the East 1/2 of Gov't Lot 2; thence N00°05'37"W along  
said West line, 992.17 feet to the North line of the South 1/2 of the NE 1/4 of Gov't  
Lot 2; thence N89°54'13"E along said North line, 306.56 feet; thence leaving said  
North line N00°07'07"W, 89.82 feet to the Westerly line of the aforesaid BPA  
Easement; thence continuing N00°07'07"W, 341.57 feet to the Easterly line of said  
BPA easement; thence N17°08'33"W along said Easterly line, 1277.35 feet to the  
True Point of Beginning.

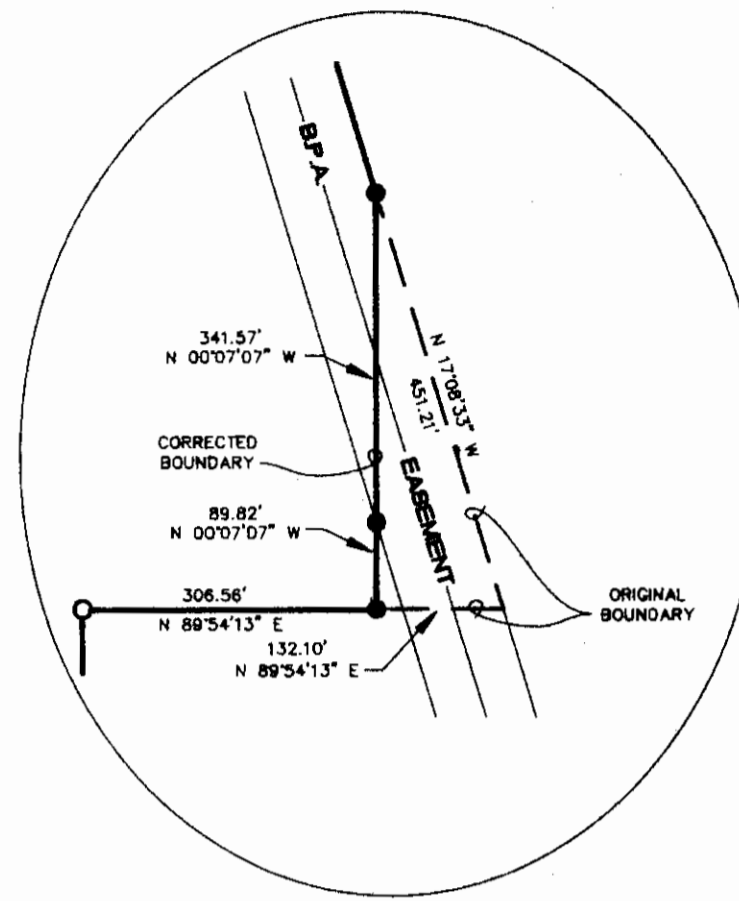

DETAIL "A"

N.T.S.

## LEGEND

- Found 5/8" Steel Pin Stamped J.H.N. 4661S
- Set 5/8"x24" Rebar With A Plastic Cap,  
Stamped 4659S
- R1 Record Information Per Certificate Of Survey,  
No. 939.
- Corner Info. Per Certificate of Survey No. 939.

## SURVEYOR'S CERTIFICATE

I, CARL R. McMILLEN 4659S, do hereby certify that this  
Certificate of Survey has been prepared by me or under my direction  
in conformance to the Montana Subdivision & Platting Act (Sections  
76-3-101 through 76-3-614 M.C.A.) and the regulations adopted  
pursuant thereto & that the map shown hereon is a true representation  
of a survey made by me.

CARL R. McMILLEN, 4659S



## CERTIFICATE OF CLERK & RECORDER

Filed for record this 20<sup>th</sup> day of Dec., 1994, at 1:15 P.M.,  
Recorded in Volume \_\_\_\_\_ of \_\_\_\_\_ at page \_\_\_\_\_  
of \_\_\_\_\_

County Recorder \_\_\_\_\_ Certificate No. #2278  
Deputy \_\_\_\_\_

1/4	S	T	R	PROJECT NO. 94048	RUEN-YEAGER & ASSOCIATES INC.	SCALE 1" = 400'
7	31	33	W	DRAWING NO. R94048-1	Consulting Engineers-Land Surveyors	CHECKED BY KEB
				PLOT DATE 11-14-94	East 5685 Seltice Way, Post Falls, Idaho 83854 105 Pine St., #104, Sandpoint, Idaho 83864	DRAWN BY CONRAD
						SHEET 1 OF 1