

**CERTIFICATE OF SURVEY**  
**NE 1/4, Sec. 27, T37N R28W**  
**P.M., M., Lincoln County, Montana**

OWNERS: MARTIN D. STOKEN, BOBBI ANN STOKEN, JOHN R. STOKEN,  
 JENNIFER F. STOKEN, JOHN L. STOKEN  
 PURPOSE: PARCEL A, PARCEL B, PARCEL C, PARCEL D, PARCEL E: RETRACEMENTS  
 DATE: NOVEMBER 29, 1994

LEGAL DESCRIPTION

PARCEL A:

THE NORTH 1/2 NORTHWEST 1/2 NORTHEAST 1/2, SECTION 27, TOWNSHIP 37 NORTH, RANGE 28 WEST, P.M., M., LINCOLN COUNTY, MONTANA CONTAINING 20.044 ACRES OF LAND ALL AS SHOWN HEREON.

PARCEL B:

THE NORTH 1/2 NORTHEAST 1/2 NORTHEAST 1/2, SECTION 27, TOWNSHIP 37 NORTH, RANGE 28 WEST, P.M., M., LINCOLN COUNTY, MONTANA CONTAINING 20.094 ACRES OF LAND ALL AS SHOWN HEREON.

PARCEL C:

THE SOUTH 1/2 NORTHWEST 1/2 NORTHEAST 1/2, SECTION 27, TOWNSHIP 37 NORTH, RANGE 28 WEST, P.M., M., LINCOLN COUNTY, MONTANA CONTAINING 20.017 ACRES OF LAND ALL AS SHOWN HEREON.

PARCEL D:

THE SOUTH 1/2 NORTHEAST 1/2 NORTHEAST 1/2, SECTION 27, TOWNSHIP 37 NORTH, RANGE 28 WEST, P.M., M., LINCOLN COUNTY, MONTANA CONTAINING 20.068 ACRES OF LAND ALL AS SHOWN HEREON.

PARCEL E:

THE SOUTH 1/2 NORTHEAST 1/2, SECTION 27, TOWNSHIP 37 NORTH, RANGE 28 WEST, P.M., M., LINCOLN COUNTY, MONTANA CONTAINING 80.012 ACRES OF LAND ALL AS SHOWN HEREON.

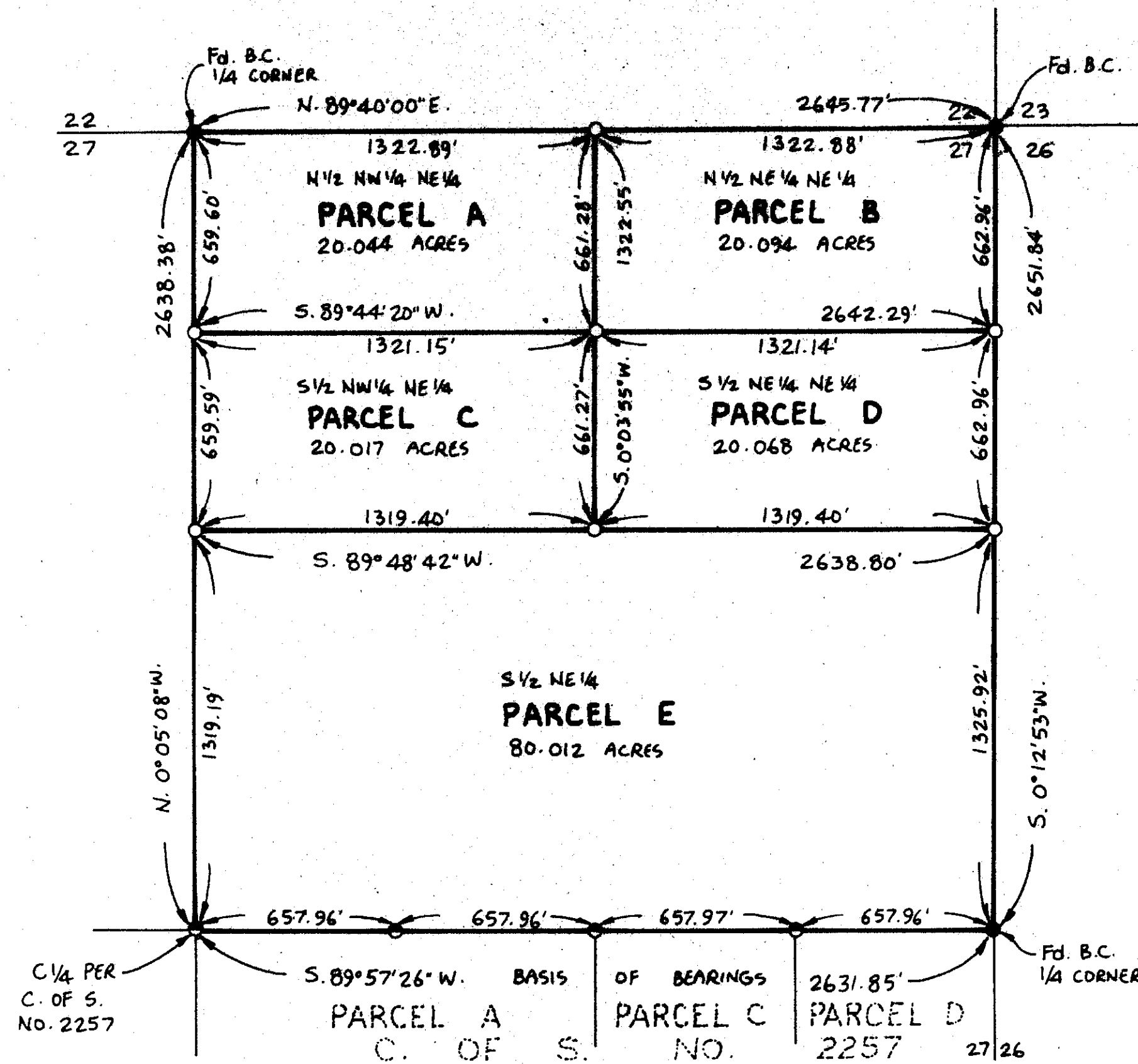

*Shel Williams*  
 COUNTY COMMISSIONER

APPROVED: 12-20, 19 94  
*Bruce Brackhoff*  
 EXAMINING LAND SURVEYOR

CERTIFICATE OF SURVEYOR  
*Dawn Marquardt*  
 DAWN MARQUARDT  
 REGISTRATION NO. 7328 S

STATE OF MONTANA  
 COUNTY OF LINCOLN  
 FILED ON THE 20<sup>th</sup> DAY OF Dec, 19 94, A.D., AT 10:05 O'CLOCK A. M.  
*Coral A. Cummings*  
 COUNTY CLERK AND RECORDER  
 BY *Jeanie Dennis*  
 DEPUTY

I HEREBY CERTIFY THAT ALL REAL PROPERTY TAXES AND SPECIAL ASSESSMENTS ASSESSED AND LEVIED ON THE LAND TO BE DIVIDED HAVE BEEN PAID.  
Not Required  
 TREASURER, LINCOLN COUNTY, MONTANA

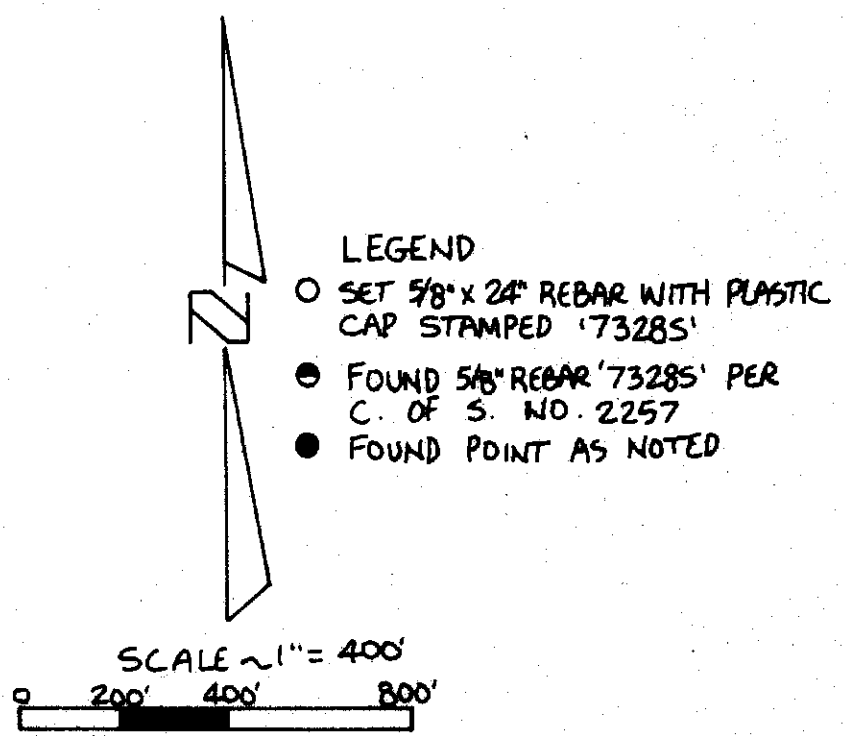

**Marquardt Surveying, Inc.**  
 285 1st AVE. E.N.  
 KALISPELL, MONTANA 59901  
 PHONE (406) 755-6285