

CERTIFICATE OF SURVEY
SE 1/4, Sec. 22, T35N R26 W
P.M., M., Lincoln County, Montana

OWNER: MARY E. MCISAAC
 PURPOSE: PACEL A: RETRACEMENT
 DATE: OCTOBER 13, 1994

LEGAL DESCRIPTION

THAT PORTION OF THE WEST $\frac{1}{2}$ SOUTHEAST $\frac{1}{2}$, SECTION 22, TOWNSHIP 35 NORTH, RANGE 26 WEST, P.M., M., LINCOLN COUNTY, MONTANA DESCRIBED AS FOLLOWS:
 BEGINNING AT THE SOUTH $\frac{1}{4}$ CORNER, SECTION 22; THENCE ALONG THE WEST LINE OF THE SOUTHEAST $\frac{1}{2}$ NORTH $0^{\circ}09'41''$ WEST 1660.30 FEET TO THE SOUTHWESTERLY LINE OF THE BURLINGTON NORTHERN RAIL ROAD RIGHT OF WAY; THENCE ALONG THE SOUTHWESTERLY LINE OF THE RAIL ROAD RIGHT OF WAY SOUTHEASTERLY 1492.96 FEET TO THE EAST LINE OF THE SOUTHWEST $\frac{1}{2}$ SOUTHEAST $\frac{1}{2}$; THENCE ALONG THE EAST AND SOUTH LINES OF THE SOUTHWEST $\frac{1}{2}$ SOUTHEAST $\frac{1}{2}$ SOUTH $0^{\circ}01'51''$ WEST 975.54 FEET AND SOUTH $89^{\circ}54'03''$ WEST 1322.55 FEET TO THE POINT OF BEGINNING CONTAINING 39.958 ACRES OF LAND ALL AS SHOWN HEREON.
 SUBJECT TO EASEMENTS OF RECORD.

APPROVED: 11-30, 19 94

CERTIFICATE OF SURVEYOR

BY Dawn Marquardt Dee Williams

Dawn Marquardt
 DAWN MARQUARDT
 REGISTRATION NO. 7328 S

STATE OF MONTANA
 COUNTY OF LINCOLN

FILED ON THE 30 DAY OF November 19 94, A.D. AT 8:10 O'CLOCK A. M.

Coral M. Cummings
 COUNTY CLERK AND RECORDER

BY Jeannie Dennis
 DEPUTY

I HEREBY CERTIFY THAT ALL REAL PROPERTY TAXES AND SPECIAL ASSESSMENTS ASSESSED AND LEVIED ON THE LAND TO BE DIVIDED HAVE BEEN PAID.

DATED THIS _____ DAY OF _____, 19 ____.

NOT REQUIRED
 TREASURER, LINCOLN COUNTY, MONTANA

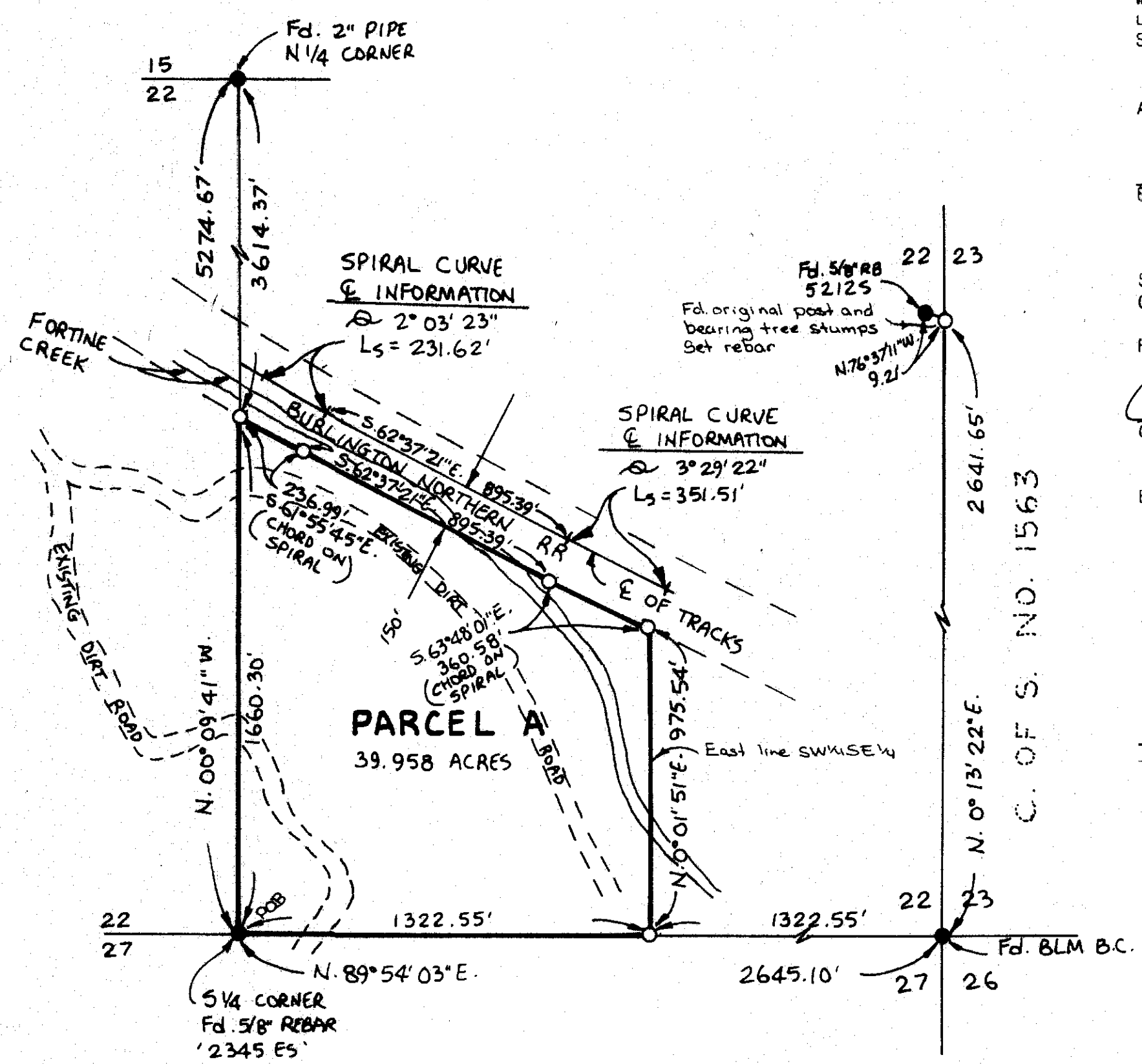

Marquardt Surveying, Inc.
 285 1st AVE. E.N.
 KALISPELL, MONTANA 59901
 PHONE (406) 755-6285

CERTIFICATE OF SURVEY No. 2270