

CERTIFICATE OF SURVEY
NW 1/4, Sec. 21, T37N R27W
P.M., Lincoln County, Montana

OWNER: RONALD J. AND BARBARA J. HVIZDAK
PURPOSE: ROAD EASEMENT TO BE CREATED PURSUANT TO COURT ORDER

LEGAL DESCRIPTION

A 60' PRIVATE ROAD AND UTILITY EASEMENT THRU PARCEL B AS SHOWN ON CERTIFICATE OF SURVEY NO. 2127 IN THE NORTHWEST 1/4 SECTION 21, TOWNSHIP 37 NORTH, RANGE 27 WEST, P.M., M., LINCOLN COUNTY, MONTANA DESCRIBED AS FOLLOWS:
BEGINNING AT THE NORTHEAST CORNER OF PARCEL B AS SHOWN ON CERTIFICATE OF SURVEY NO. 2127; THENCE ALONG THE EAST LINE OF PARCEL B SOUTH 0°02'55" EAST 72.45 FEET; THENCE NORTH 56°59'28" WEST 22.85 FEET; THENCE SOUTH 89°58'27" WEST 84.37 FEET; THENCE SOUTH 88°54'18" WEST 522.38 FEET; THENCE SOUTH 74°59'49" WEST 83.40 FEET; THENCE SOUTH 87°53'19" WEST 55.96 FEET TO THE WEST LINE OF PARCEL B AS SHOWN ON CERTIFICATE OF SURVEY NO. 2127; THENCE ALONG THE WEST LINE OF PARCEL B NORTH 50°25'39" WEST 65.70 FEET; THENCE NORTH 77°59'27" EAST 12.59 FEET; THENCE NORTH 87°53'19" EAST 67.94 FEET; THENCE NORTH 74°59'49" EAST 83.94 FEET; THENCE NORTH 88°54'18" EAST 530.25 FEET TO THE NORTH LINE OF SECTION 21, ALSO BEING THE NORTH LINE OF PARCEL B AS SHOWN ON CERTIFICATE OF SURVEY NO. 2127; THENCE ALONG THE NORTH LINE NORTH 89°58'27" EAST 104.05 FEET TO THE POINT OF BEGINNING.

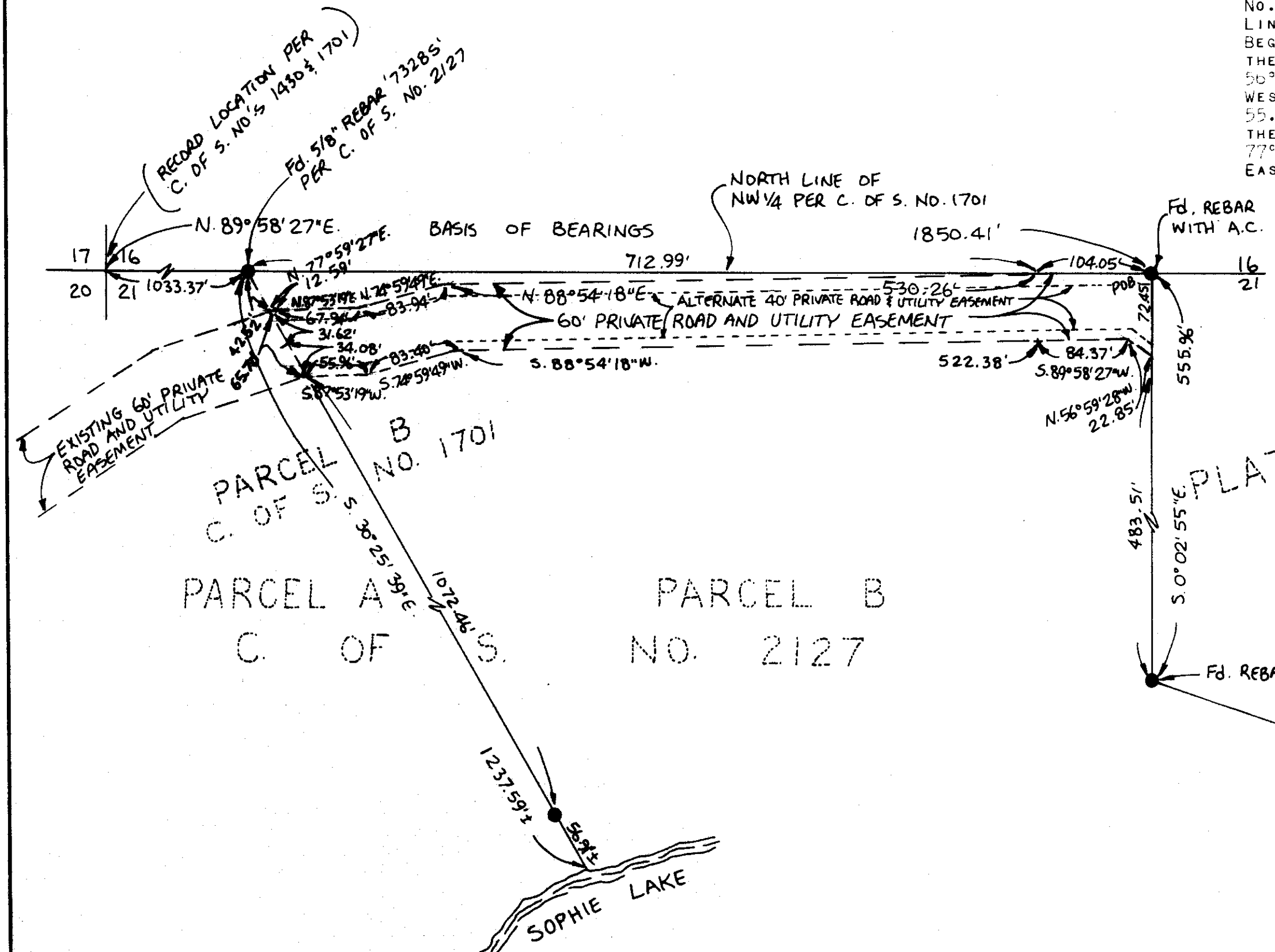

Dale Williams
COUNTY COMMISSIONER
CERTIFICATE OF SURVEYOR
Dawn Marquardt
DAWN MARQUARDT
REGISTRATION NO. 7328 S
APPROVED: 10-26, 1994
BY *Dale Williams*

STATE OF MONTANA
COUNTY OF LINCOLN
FILED ON THE 26th DAY OF October, 1994, A.D., AT 9:40 O'CLOCK A.M.
Coral M. Cummings
COUNTY CLERK AND RECORDER
BY *Jennie Alessio*
DEPUTY

Marquardt Surveying, Inc.
285 1st AVE. E.N.
KALISPELL, MONTANA 59901
PHONE (406) 755-6285

CERTIFICATE OF SURVEY No. 2264

LEONARD

Job #94-144