

BY: SANDS SURVEYING, INC.
 1995 3RD AVENUE EAST
 KALISPELL, MT. 59901
 PH: (406) 755-6481

JOB NO: 125001
 DATE: OCTOBER 3, 1994
 FOR: PAUL KOLWAITE
 OWNER:

E1/2 GOV'T. LOT 1,

CERTIFICATE OF SURVEY

SEC. 18, T.36N, R.27W., P.M., M., LINCOLN CO.

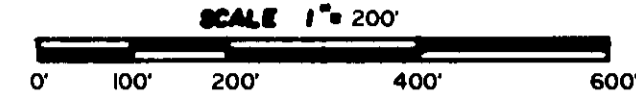
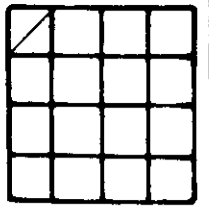

PURPOSE OF SURVEY: RETRACEMENT

DESCRIPTION:

A TRACT OF LAND, SITUATED, LYING, AND BEING IN GOVERNMENT LOT 1 IN SECTION 18, TOWNSHIP 36 NORTH, RANGE 27 WEST, P.M., M., LINCOLN COUNTY, MONTANA, AND MORE PARTICULARLY DESCRIBED AS FOLLOWS TO WIT:

TRACT 1:

The East Half of Government Lot 1 of Section 18, Township 36 North, Range 27 West, P.M., M., Lincoln County, Montana, and containing 16.114 ACRES; Subject to and together with all appurtenant easements of record.

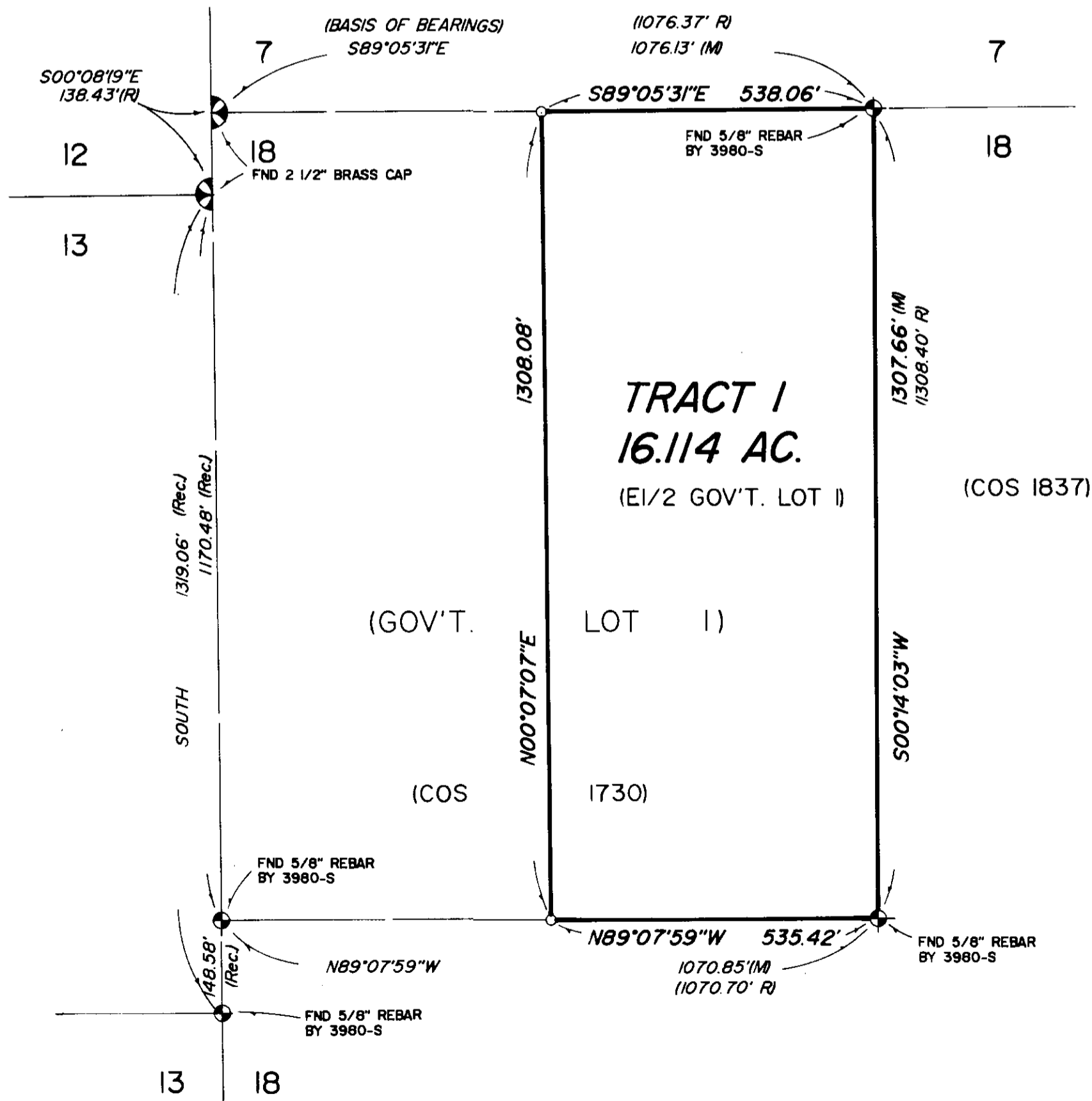

LEGEND

- 1. ⊗ SEC. COR. (AS NOTED)
- 2. ⊙ 1/4 CORNER (AS NOTED)
- 3. ⊕ CENTER SECTION (AS NOTED)
- 4. ⊗ 1/16 CORNER (AS NOTED)
- 5. ● FOUND (AS NOTED)
- 6. ○ SET 1/2" X 24" REBAR WITH 1/4" PLASTIC CAP, STAMPED: SANDS, 7975-S

CERTIFICATE OF SURVEYOR

Thomas E. Sands
 THOMAS E. SANDS
 REGISTRATION NO. 7975-S

APPROVED: *10-7-94* 19 94
Paul J. Baskett
 EXAMINING LAND SURVEYOR - REG. NO. _____

STATE OF MONTANA SS
 COUNTY OF *24*
 FILED ON THE *24* DAY OF *Oct*, 19 *94* A.D.
 AT *2:00* O'CLOCK *P.* M.
Coral B. Cummings
 CLERK & RECORDER
 BY *Jeanne Dennis*
 DEPUTY

INSTRUMENT REC. No. _____

SHEET 1 OF 1 SHEETS

CERTIFICATE OF SURVEY No. 2261