

OWNER: MARIA EKHOLT

PURPOSE: PARCEL A & B & E BOUNDARY LINE ADJUSTMENTS
PARCEL C & D: BOUNDARY LINE ADJUSTMENTS

DATE: SEPTEMBER 9, 1994

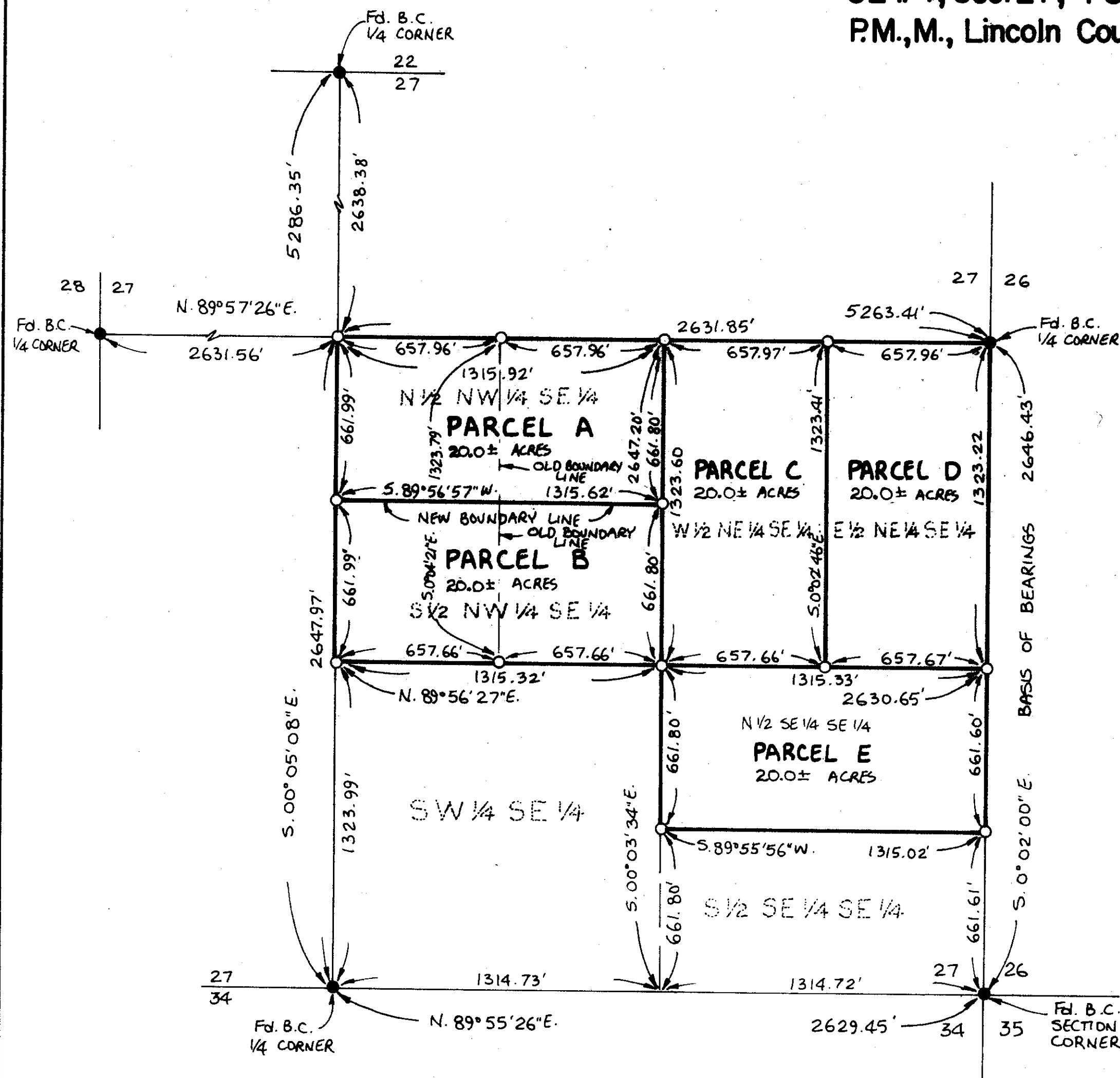

PARCEL A:
THE NORTH $\frac{1}{2}$ NORTHWEST $\frac{1}{4}$ SOUTHEAST $\frac{1}{4}$, SECTION 27, TOWNSHIP 37 NORTH, RANGE 28 WEST,
P.M., M., LINCOLN COUNTY, MONTANA CONTAINING 20.0 MORE OR LESS ACRES OF LAND ALL AS
SHOWN HEREON.
SUBJECT TO EASEMENTS OF RECORD.

PARCEL B:
THE SOUTH $\frac{1}{2}$ NORTHWEST $\frac{1}{4}$ SOUTHEAST $\frac{1}{4}$, SECTION 27, TOWNSHIP 37 NORTH, RANGE 28 WEST,
P.M., M., LINCOLN COUNTY, MONTANA CONTAINING 20.0 MORE OR LESS ACRES OF LAND ALL AS
SHOWN HEREON.
SUBJECT TO EASEMENTS OF RECORD.

PARCEL C:
THE WEST $\frac{1}{2}$ NORTHEAST $\frac{1}{4}$ SOUTHEAST $\frac{1}{4}$, SECTION 27, TOWNSHIP 37 NORTH, RANGE 28 WEST,
P.M., M., LINCOLN COUNTY, MONTANA CONTAINING 20.0 MORE OR LESS ACRES OF LAND ALL AS
SHOWN HEREON.
SUBJECT TO EASEMENTS OF RECORD.

PARCEL D:
THE EAST $\frac{1}{2}$ NORTHEAST $\frac{1}{4}$ SOUTHEAST $\frac{1}{4}$, SECTION 27, TOWNSHIP 37 NORTH, RANGE 28 WEST,
P.M., M., LINCOLN COUNTY, MONTANA CONTAINING 20.0 MORE OR LESS ACRES OF LAND ALL AS
SHOWN HEREON.
SUBJECT TO EASEMENTS OF RECORD.

PARCEL E:
THE NORTH $\frac{1}{2}$ SOUTHEAST $\frac{1}{4}$ SOUTHEAST $\frac{1}{4}$, SECTION 27, TOWNSHIP 37 NORTH, RANGE 28 WEST,
P.M., M., LINCOLN COUNTY, MONTANA CONTAINING 20.0 MORE OR LESS ACRES OF LAND ALL AS
SHOWN HEREON.
SUBJECT TO EASEMENTS OF RECORD.

I HEREBY CERTIFY THAT THE PURPOSE OF THIS DIVISION OF LAND IS TO RELOCATE A COMMON BOUNDARY LINE BETWEEN ADJOINING PROPERTIES OUTSIDE A PLATTED SUBDIVISION AND THAT NO ADDITIONAL PARCELS ARE HEREBY CREATED. THEREFORE, THIS DIVISION OF LAND IS EXEMPT FROM REVIEW AS A SUBDIVISION PURSUANT TO SECTION 76-3-207(1)(A), MCA.

Maria Ekholt
MARIA EKHOLT

STATE OF MONTANA)
COUNTY OF *Lincoln*) SS

ON THIS 3 DAY OF October, 1994, BEFORE ME, THE UNDERSIGNED, A NOTARY PUBLIC FOR THE STATE AFORESAID, PERSONALLY APPEARED MARIA EXHOLT, KNOWN TO ME TO BE THE PERSON WHOSE NAME IS SUBSCRIBED TO THE FOREGOING INSTRUMENT AND ACKNOWLEDGED TO ME THAT SHE EXECUTED THE SAME.

IN WITNESS WHEREOF, I HAVE HEREUNTO SET MY HAND AND AFFIXED MY NOTARIAL SEAL THE DAY AND
YEAR FIRST ABOVE WRITTEN.

Carlton Styer
NOTARY PUBLIC FOR THE STATE OF MONTANA
RESIDING AT *Bozeman*
MY COMMISSION EXPIRES *11-4-94*

APPROVED: 10-6, 19 94
BY: Burt J. Bischoff

CERTIFICATE OF SURVEYOR

 DAWN MARQUARDT
 REGISTRATION No. 7328 S

STATE OF MONTANA
COUNTY OF LINCOLN

FILED ON THE 6th DAY OF October, 1994, A.D., AT 12:10 O'CLOCK P.M.

Carol M. Cummings
COUNTY CLERK AND RECORDER

BY Jeanne Dennis
DEPUTY

HEREBY CERTIFY THAT NO REAL PROPERTY TAXES ASSESSED AND LEVIED ON THE LAND TO BE DIVIDED DESCRIBED ABOVE ARE DELINQUENT.

DATED THIS 6th DAY OF October, 1994.

Attest: by Tanya Mehoke - Deputy
TREASURER, LINCOLN COUNTY, MONTANA

285 1st AVE. E.N.
KALISPELL, MONTANA 59901
PHONE (406) 755-6285

○ SET 5/8" x 24" REBAR WITH PLASTIC CAP STAMPED '73285'

● FOUND POINT AS NOTED

SCALE ~ 1" = 400'

CERTIFICATE OF SURVEY No. 2257

EKHOLT

Joe #4-113