

BY: BRYAN BLOCK'S SURVEYING  
 1223 KIENAS RD.  
 KALISPELL MT. 59901  
 PH: (406)755-3478

FOR: INTERBEL TELE. CO\_OP, INC.  
 OWNER: MIKE KRUGER

DATE: JUNE 1ST, 1994  
 PURPOSE: UPPER WEST KOOTENAI  
 CSA UTILITY SITE

I hereby certify that no real property taxes assessed and levied  
 on the property to be divided described above are delinquent.  
 Date this 6th day of October 1994

Paula Medina by Laura Roberts Deputy  
 Treasurer, Lincoln County, Montana  
Paula Medina  
 County Commissioner

TRACT 1  
 0.078 AC.

$\Delta = 22^{\circ}55'53''$   
 $R = 225.00'$   
 $L = 113.61'$

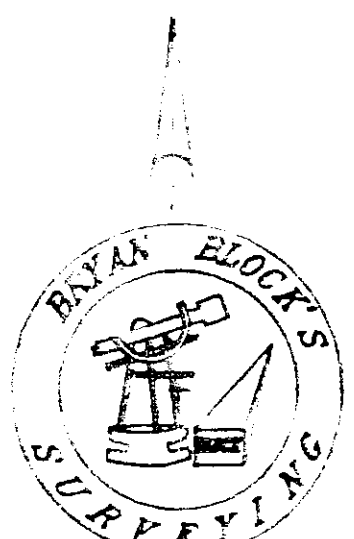

SCALE 1" = 20'

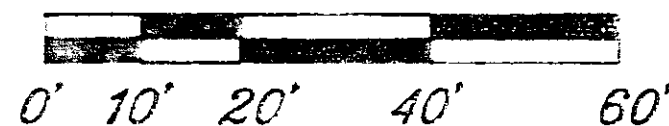

W/4 COR 2 1/2" BLN EC 15 14

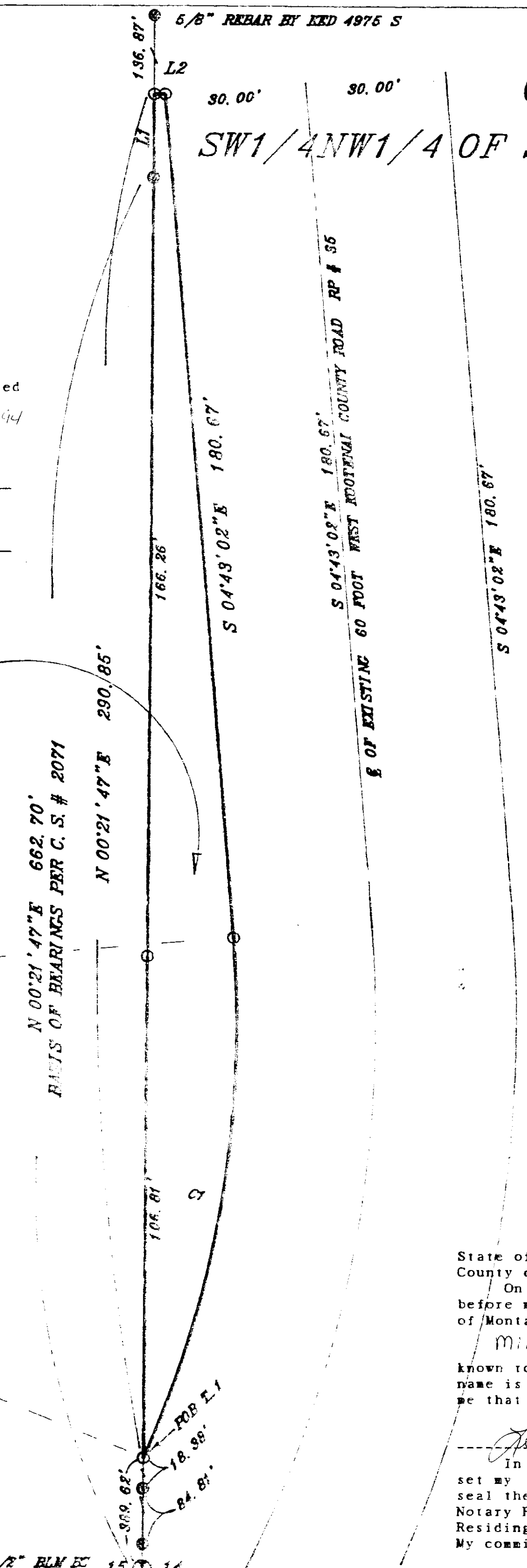

# CERTIFICATE OF SURVEY

SW1/4NW1/4 OF SEC.14 T.37 N.,R.28 W.,P.M.,M., LINCOLN COUNTY

UTILITY SITEING, EASEMENT, ETCETERA

We certify that the purpose of this division of land is to create a parcel to be used for utility easements and no structures requiring water or sewage disposal will be erected on the parcel so created. Therefore, this division is exempt from review by the Department of Health and Environmental Sciences pursuant to ARM 16.16.605(2)(e).

Mike Gordon Mike Kruger  
 Interbel Mike Kruger

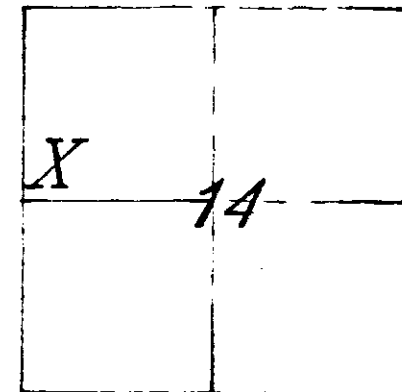

Description: A Tract of land situated, lying and being in the SW1/4NW1/4 of Section Fourteen (14) Township Thirty-seven (37) North, Range Twenty-eight (28) West, P.M.,M., Lincoln County and more particularly described as follows to wit:

Tract 1-Commencing at the W1/4 corner of said Section 14 which is a 2 1/2" B.C.; thence North 0 degrees 21 minutes 47 seconds East (N 0° 21' 47" E) along the West Section line, a distance of three hundred eighty nine and 63/100 feet (389.63') to a set iron pin to the TRUE POINT OF BEGINNING of the Tract of Land herein described; thence continuing North along said line, a distance of two hundred ninety and 85/100 feet (290.85') to a set iron pin; thence North 90 degrees 00 minutes 00 seconds East (N 90° 00' 00" E), a distance of two and 33/100 feet (2.33') to a set iron pin on the Westerly R/W of West Kootenai County Road; thence South 4 degrees 43 minutes 02 seconds East (S 4° 43' 02" E) along said R/W, a distance of one hundred eighty and 67/100 feet (180.67') to a set iron pin at the point of curvature of a tangent curve, concave to the West, having a radius of two hundred twenty five feet (225.00'), a radial bearing of South 85 degrees 16 minutes 58 seconds West (S 85° 16' 58" W); thence South along said curve, thru a central angle of 28 degrees 55 minutes 53 seconds (28° 55' 53"), an arc length of one hundred thirteen and 61/100 feet (113.61') to the PLACE OF BEGINNING and containing 0.078 acre, more or less. Subject to and together with all appurtenant easements of record.

### LEGEND

- 1 ⊗ SEC. CORNER
- 2 ⊙ 1/4 CORNER
- 3 ⊙ C1/4 CORNER
- 4 ⊙ 1/16TH CORNER
- 5 ● FOUND 5/8" DKM REBAR
- 6 ○ SET 1/2" X 5/8" REBAR 24" LONG WITH 1 1/4" ORANGE PLASTIC CAP, STAMPED BLOCK NO. 15

CERTIFICATE OF SURVEYOR  
Bryan Block  
 BLOCK 1918 S  
 REGISTRATION NO. 1918  
 APPROVED 10-6 1994  
 EXAMINING LAND SURVEYOR  
Bruce Burkett  
 REGISTRATION NO. \_\_\_\_\_

STATE OF MONTANA SS  
 COUNTY OF LINCOLN SS

State of Montana  
 County of Lincoln SS  
 On this 5 day of October, 1994  
 before me a notary public for the State  
 of Montana, personally appeared

Mike Kruger  
 known to me to be the person whose  
 name is subscribed and acknowledged to  
 me that he executed the same.

Judith S. McNeal  
 In witness whereof, I have hereunto  
 set my hand and affixed my notarial  
 seal the day and year first above written  
 Notary Public for the State of Montana  
 Residing at Furber, MT  
 My commission expires 1-8-95

FILED ON THE 5th DAY OF October  
 1994 A.D. AT 12:00 O'CLOCK P.M.  
 CLERK AND RECORDER

Carol M. Cummings  
 DEPUTY Carrie Dennis  
 INSTRUMENT RECORD NO. \_\_\_\_\_  
 PAID  
 SHEET 1 OF 1 SHEET

CERTIFICATE OF SURVEY NO. 2255