

BY: BRYAN BLOCK'S SURVEYING
 1223 KIENAS RD.
 KALISPELL MT. 59901
 PH: (406)755-3478

DATE: MARCH 28TH, 1994
 PURPOSE: UTILITY SITE SURVEY

CERTIFICATE OF SURVEY

NW1/4NW1/4 OF SEC.10 T.35 N.,R.26 W.,P.M.,M., LINCOLN COUNTY
 THERRIAULT CREEK CSA

FOR: INTERBEL
 OWNER: TED ALLERS

UTILITY SITTING, EASEMENT, ETCETERA

We certify that the purpose of this division of land is to create a parcel to be used for utility easements and no structures requiring water or sewage disposal will be erected on the parcel so created. Therefore, this division is exempt from review by the Department of Health and Environmental Sciences pursuant to ARM 16.16.605(2)(e).

Ted Allers

Interbel

State of Montana
 County of Lincoln SS

On this 3 day of May, 1994 before me a notary public for the State of Montana, personally appeared

and known to me to be the person whose name is subscribed and acknowledged to me that he executed the same.

In witness whereof, I have hereunto set my hand and affixed my notarial seal the day and year first above written.
 Notary Public for the State of
 Residing at Everett, MT
 My commission expires 7-2-95

Description: One Tract of land situated, lying and being in the NW1/4NW1/4 of Section 10 T.35 N.,R.26 W.,P.M.,M., Lincoln County and more particularly described as follows to wit:

Tract 1- Commencing at the NW corner of said Section 10 which is a found Alum. Mon.; thence N 89°54'28"E along the North section line a dist. of 44.72 feet to the Easterly R/W of U.S. Highway 93; thence S 07°25'06"E along said R/W a dist. of 68.79 feet to the TRUE POINT OF BEGINNING of the tract of land herein described; thence North 86°41'40" East (N 86°41'40" E), a distance of 50.00 feet; thence South 7°25'06" East (S 7°25'06" E), a distance of 50.00 feet; thence South 86°41'40" West (S 86°41'40" W), a distance of 50.00 feet to the said Easterly R/W; thence North 7°25'06" West (N 7°25'06" W), along said R/W a distance of 50.00 feet to the place of beginning; said described tract containing 0.0572 acre or 2493.56 sq. ft., more or less. Subject to and together with all appurtenant easements of record.

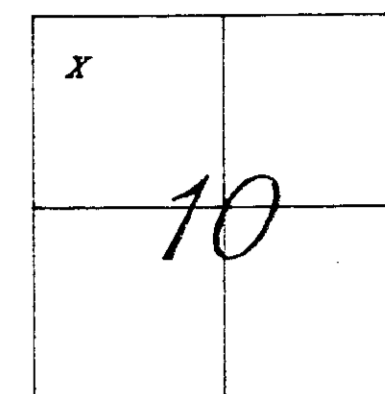

SEC. COR
 S 1/2" ALUM MON

N 89°54'28"E 2653.34'

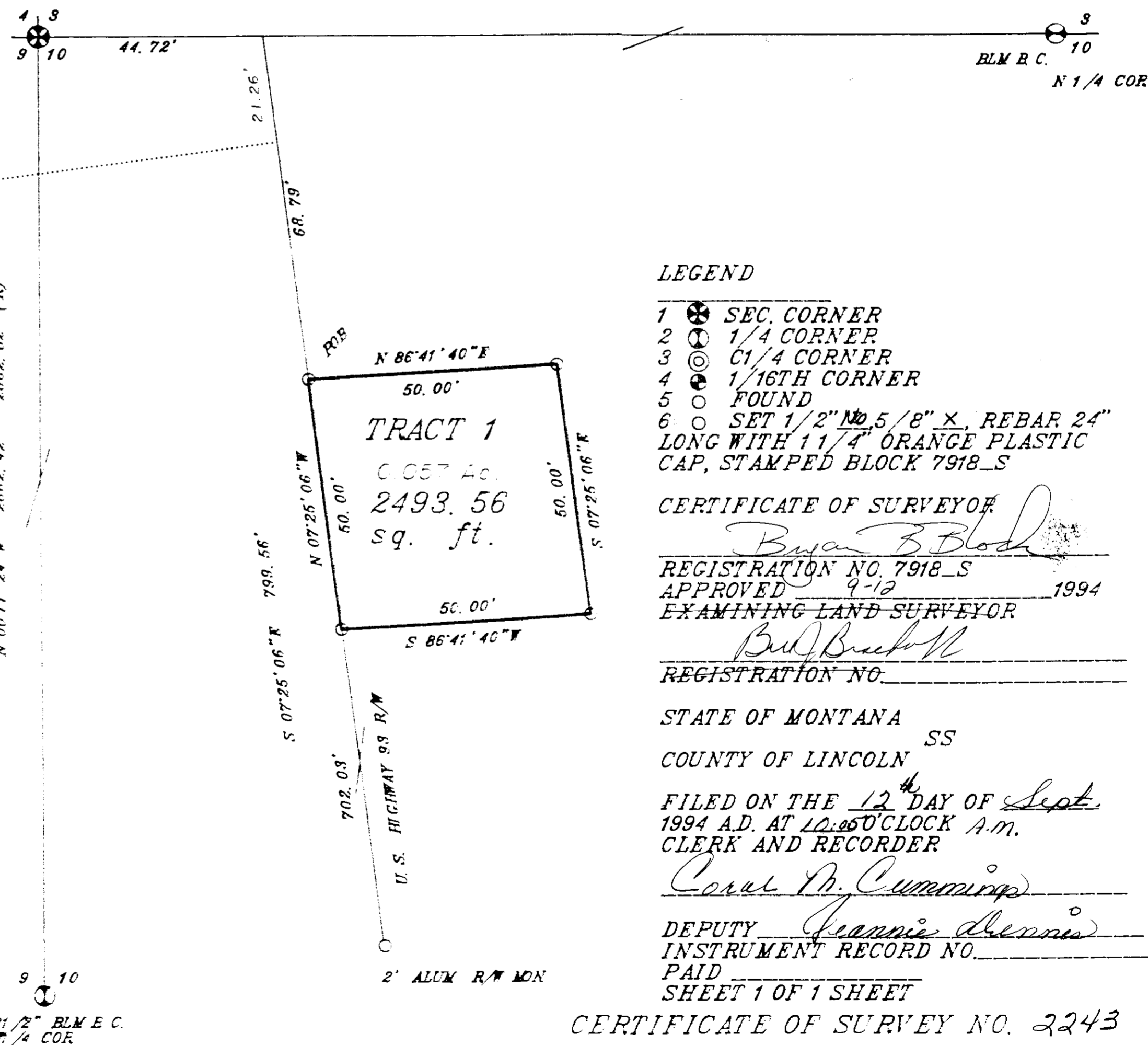

LEGEND

- 1 ⊗ SEC. CORNER
- 2 ⊙ 1/4 CORNER
- 3 ⊙ C1/4 CORNER
- 4 ⊙ 1/16TH CORNER
- 5 ⊙ FOUND
- 6 ⊙ SET 1/2" No. 5/8" X, REBAR 24" LONG WITH 1 1/4" ORANGE PLASTIC CAP, STAMPED BLOCK 7918-S

CERTIFICATE OF SURVEY OF
Bryan B. Block
 REGISTRATION NO. 7918-S
 APPROVED 9-12 1994
 EXAMINING LAND SURVEYOR
Bud Brubaker
 REGISTRATION NO. _____

STATE OF MONTANA SS
 COUNTY OF LINCOLN SS
 FILED ON THE 12th DAY OF Sept.
 1994 A.D. AT 10:00 O'CLOCK A.M.
 CLERK AND RECORDER

Carol M. Cummings
 DEPUTY Jeanie Dennis
 INSTRUMENT RECORD NO. _____
 PAID _____
 SHEET 1 OF 1 SHEET

CERTIFICATE OF SURVEY NO. 2243

