

A RETRACEMENT OF A PARCEL OF LAND

A PART OF HES 481

IN UNSURVEYED SECTION 32, TWP 37N, R 31W, P.M.M.

U.S.F.S. FEE STRIP

FOR: BOB BEASLEY

DATE: MAY 1994

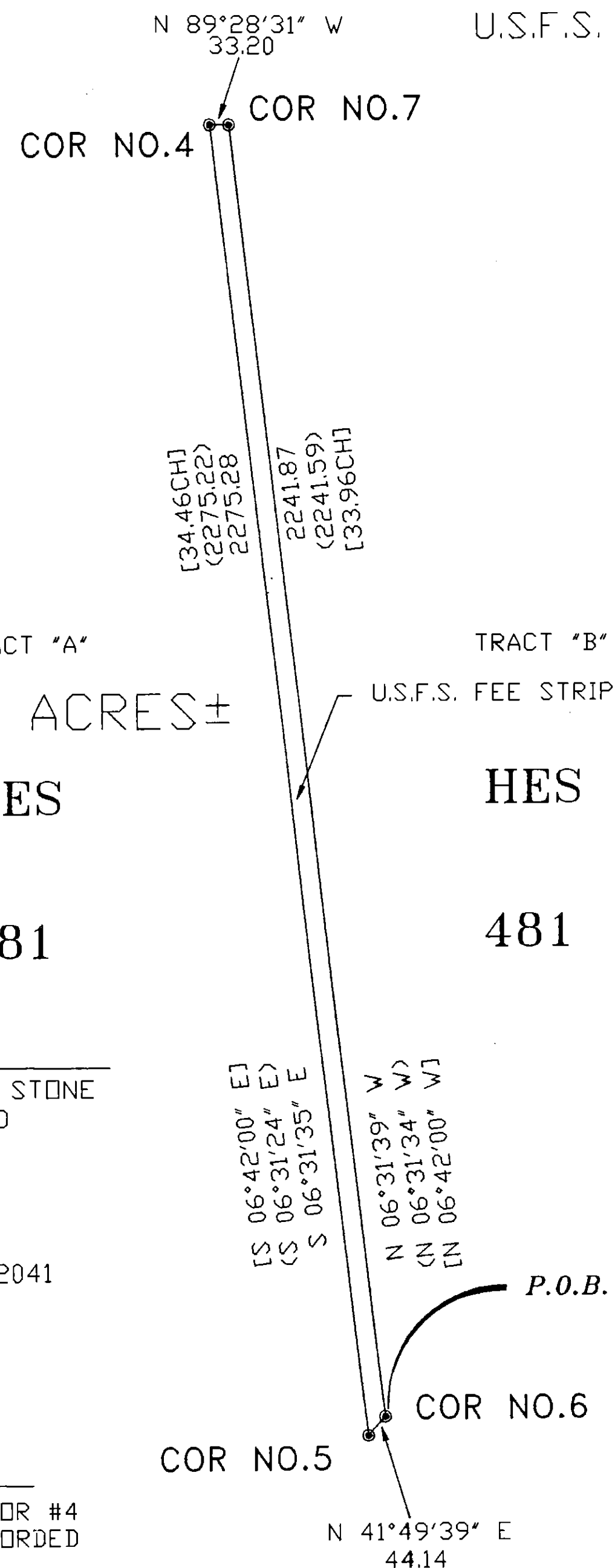

A PARCEL OF LAND KNOWN AS U.S.F.S. FEE STRIP (HES 481)

A tract of land in the Yaak Valley near Sylvanite, in Lincoln County, Montana, being a USFS Fee Strip lying between Tracts "A" and "B" of HES 481 in unsurveyed Section 32, Twp. 37 N, R. 31 W, P.M.M., containing 1.709 acres, more or less, and more particularly described as follows:

Beginning at a stone marked Corner No. 6 HES 481 being the southwest corner of Tract "B" of HES 481; thence, from said point of beginning N 06°31'39" W 2241.87 feet along the westerly line of Tract "B" to a stone marked Corner No. 7 HES 481 being the northwest corner of said Tract "B" of HES 481; thence, N 89°28'31" W 33.20 feet to a stone marked Corner No. 4 being the northeast corner of Tract "A" of said HES 481; thence, S 06°31'35" E 2275.28 feet along the easterly line of said Tract "A" to a stone marked Corner No. 5 HES 481; thence, N 41°49'39" E 44.14 feet to the point of beginning. DESCRIPTION OF USFS FEE STRIP (HES 481)

PURPOSE AND HISTORY

The History of this survey was created August 11, 1916, being Tracts "A" and "B". A strip of land lies between these tracts for access purposes and is known as USFS Fee Strip. This survey was prepared to transfer subject tract of land to adjacent private landowner.

LEGEND

- FOUND ORIGINAL HES STONE CORNER NO. AS NOTED
- [] RECORD PER HES 481
- () RECORD PER COS NO.2041

BASIS OF BEARING

WAS BETWEEN HES 484 COR #4 AND HES 481 COR #2 RECORDED TO BE S 89°56'00" E PER RECORD HES 481

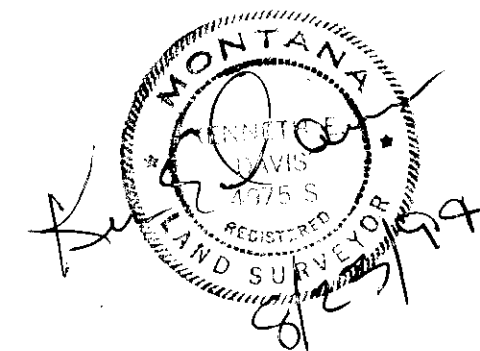
EXAMINED AND APPROVED FOR LINCOLN COUNTY BY: *Bob Beasley*DATE: *8-25-94*APPROVED: *[Signature]*STATE OF MONTANA
COUNTY OF LINCOLN

Filed this *25th* day of *August*, 1994 A.D. at *8:15* O'clock *A.* M.

Coral B. Cummings by *Joanne Dennis*
County Clerk and Recorder *C.S. # 2235* Deputy

GRAPHIC SCALE



(IN FEET)
1 inch = 200 ft.