

**CERTIFICATE OF SURVEY
BOUNDARY ADJUSTMENT OF
TRACT 2 AND TRACT 3
A PARCEL OF LAND LOCATED IN
H.E.S. NO. 484 UNSURVEYED
SECTION 6,
T.36 N., R.31 W., P.M.MT.
LINCOLN COUNTY, MONTANA
JUNE 1994**

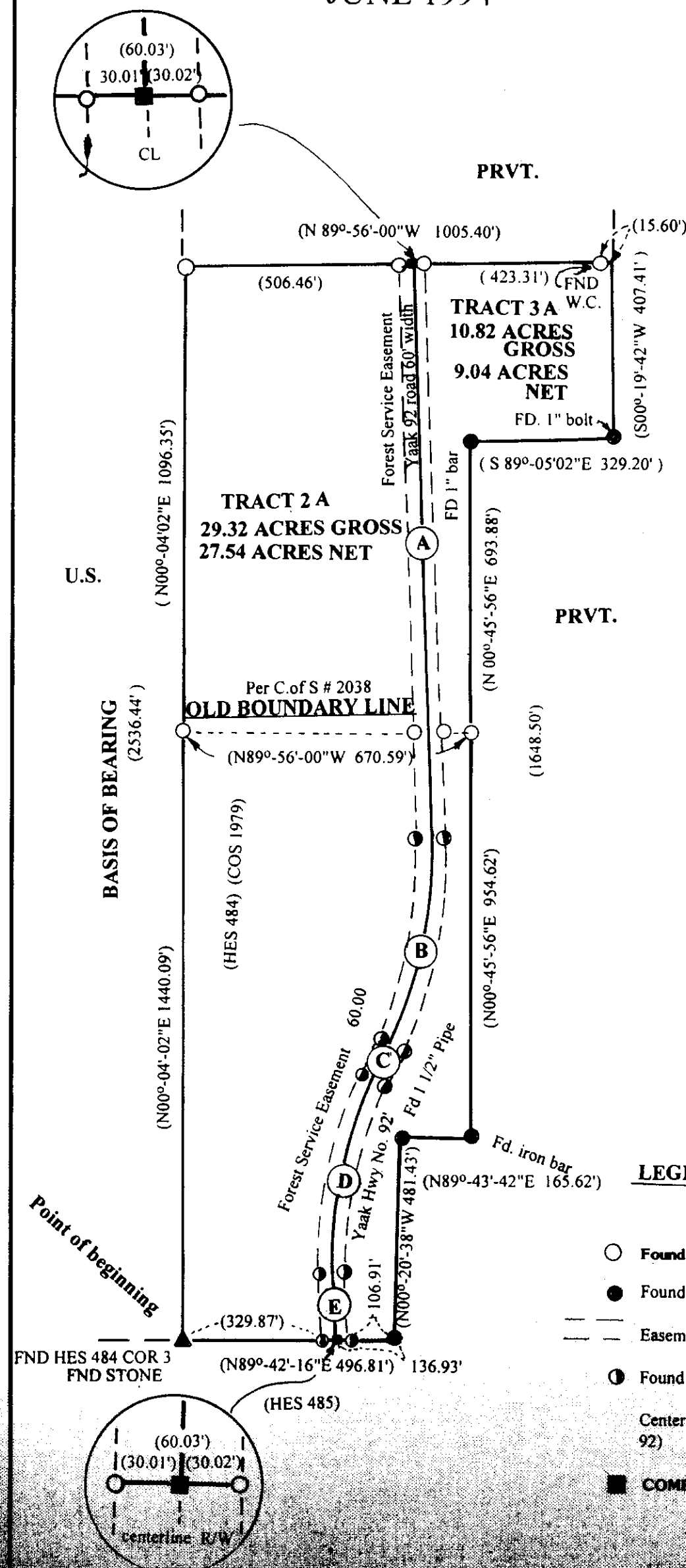

TRACT 2A

A tract of land in H.E.S. NO. 484 in the Northwest 1/4 Unsurveyed Section six (6), Township thirty six (36) North, Range thirty one (31) West, P.,M.,Mt., being a Part of TRACT 2 and TRACT 3 as shown on Certificate of Survey No. 2038, Lincoln County records, Montana.

Commencing at corner No. three (3) of H.E.S. 484, a found stone; and True Point of Beginning of the Parcel of Land Herein Described: Thence N00°-04'-02"E 1440.09 feet to a found 1/2 inch diam. rebar with a plastic cap marked SANDS 7975-S; thence N00°-04'02"E 1096.35' feet to a found 1/2 inch diam. rebar with a plastic cap marked SANDS 7975-S; thence S89°-56'-00"E 506.46' feet to a found 1/2 inch diam. rebar with a plastic cap marked SANDS 7975-S; thence S89°-56'-00"E 30.01' feet to the centerline of a 60' foot right-of-way for Yaak hwy No. 92; thence S01°-46'-00"E 1348.64' feet to the P.C. of a 1000.00 foot radius curve, concave southwesterly, having a central angle of 29°-29'-00"; thence along an arc length of 514.58' feet; thence S27°-43'-00"W 80.84' feet to the P.C. of a 800.00 foot radius curve, concave southeasterly, having a central angle of 34°-08'-00"; thence along an arc length of 476.59' feet; thence S06°-25'-00"E 157.95' feet to a point being the intersection of the centerline of a 60 foot right-of-way for the Yaak No. 92 road and the south boundary of Tract 3 as described on Certificate of Survey 2038; thence S89°-42'-16"W 30.01' feet to a found 1/2 inch dia. rebar with a plastic cap marked SANDS 7975-S; thence S89°-42'-16"W 329.87' feet to the True Point Of Beginning and containing 29.32 acres more or less; Subject to and together with a 60 foot U.S. Forest Service Road as shown Hereon; Subject to and with all appurtenant easements of record.

CERTIFICATE OF DEDICATION

I, DENNIE M. and RHONDA J. SHELLY, the undersigned property owners, do hereby certify that the purpose of this division of land is to relocate a common boundary line between adjoining properties outside a platted subdivision and that no additional parcels are hereby created. Therefore, this division of land is exempt from review as a subdivision pursuant to section 76-3-207 (1)(a), MCA.

Dennie M. Shelly Rhonda J. Shelly
DENNIE M. & RHONDA J. SHELLY

NEW BOUNDARY LINE

CENTERLINE DATA OF YAAK NO. 92 A FOREST SERVICE EASEMENT RECORDED IN BK 97 PAGE 11 PLAT NO. 67 LINCOLN COUNTY MONTANA, EASEMENT 60' WIDE.

- (A) S01°-46'-00"E 1348.64'
- (B) delta 29°-29'-00" R= 1000.00' L= 514.58'
- (C) S27°-43'-00"W 80.84'
- (D) delta 34°-08'-00" R= 800.00' L= 476.59'
- (E) S06°-25'-00"E 157.95'

TRACT 3A

A tract of land in H.E.S. NO. 484 in the Northwest 1/4 Unsurveyed Section six (6), Township thirty six (36) North, Range thirty one (31) West, P.M.MT., being a part of Tract 2 and Tract 3 as shown on Certificate of Survey No. 2038, Lincoln County records, Montana.

Commencing at corner No. three (3) of H.E.S. 484, a found stone; thence N89°-42'-16"E 329.87' feet to a found 1/2 inch diam. rebar with a plastic cap marked SANDS 7975-S; thence N89°-42'-16"E 30.01' feet to the centerline of a 60.00 foot right-of-way for the Yaak hwy No. 92 and True Point of Beginning of the parcel of Land Herein Described: Thence N89°-42'-16"E 30.02' feet to a found 1/2 inch diam. rebar with a plastic cap marked SANDS 7975-S; thence N89°-42'-16"E 106.91' feet to a found iron bar; thence N00°-20'-38"W 481.43' feet to a found 1 1/2 inch diam. pipe; thence N89°-43'-42"E 165.62' feet to a found 1 inch diam. iron bar; thence N00°-45'-56"E 954.62' feet to a found 1/2 inch diam. rebar with plastic cap marked SANDS 7975-S; thence N00°-45'-56"E 693.88' feet to a found 1 inch iron bar; thence S89°-05'-02"E 329.20' feet to a found 1 inch diam. bolt; thence N00°-19'-42"W 407.41' feet to a point on the north line of Tract 2 as shown on certificate of survey no. 2038; thence N89°-56'-00"W 15.60' feet to a found 1/2 inch diam. rebar with a plastic cap marked SANDS 7975-S and being a witness corner; thence N89°-56'-00"W 423.31' feet to a found 1/2 inch diam. rebar with a plastic cap marked SANDS 7975-S; thence N89°-56'-00"W 30.02' feet to the centerline of a 60' foot right-of-way for Yaak hwy No. 92; thence S01°-46'-00"E 1348.64' feet to the P.C. of a 1000.00 foot radius curve, concave southwesterly, having a central angle of 29°-29'-00"; thence along an arc length of 514.58' feet; thence S27°-43'-00"W 80.84' feet to the P.C. of a 800.00 foot radius curve, concave southeasterly, having a central angle of 34°-08'-00"; thence along an arc length of 476.59' feet; thence S06°-25'-00"E 157.95' feet to the True Point of Beginning and containing 10.82 acres more or less; Subject to and together with a 60 foot U.S. Forest Service Road as shown Hereon; Subject to and with all appurtenant easements of record.

NOTARY CERTIFICATE

State of: Montana SS.

County of: Lincoln

On the 3rd day of August, 1994, before me, a Notary Public in and for the State of Montana, personally appeared Dennie M. & Rhonda J. Shelly, known to me to be the persons whose names are subscribed to the within instrument and acknowledged to me that they executed the same. In witness thereof, I have hereunto set my hand and affixed my official seal the day and year first above written.

Joanni Dennis
Notary Public for the State of Montana
Residing in Helena, Montana
My Commission expires 4-25-1996

SURVEYOR'S CERTIFICATE

I hereby certify that I am a Registered Land Surveyor in the State of Montana, that the survey on this Certificate has been prepared under my supervision and in accordance with the Montana Code Annotated (Sections 76-3-101 through 76-3-614) and the Land Surveyor Regulations adopted pursuant thereto.

Ronald A. Pearson
Ronald A. Pearson, Montana Registration No. 9008LS

PHYSICAL ACCESS

I hereby certify that physical access to all lots within this subdivision is provided by Yaak No. 92 Hwy. The driving surface is approximately 20 ft. wide.

TREASURER'S CERTIFICATE

I hereby certify that all real property taxes and special assessments assessed and levied on the land to be divided have been paid.
Dated this 5th Day of August, 1994 A.D.

Shirley Miller
Treasurer, Lincoln County, Montana

CERTIFICATE OF EXAMINING OFFICER

Approved this 3rd day of August, 1994

David B. Bickel
Examining Officer
Approved: *James Williams*
Chairman, Lincoln County Commissioners

CERTIFICATE OF CLERK AND RECORDER

State of Montana, County of Lincoln, filed this 5th day of August, 1994 A.D. at 8:15 o'clock A.M.

Carol M. Cummins by *Joanni Dennis*
County Clerk and Recorder Deputy

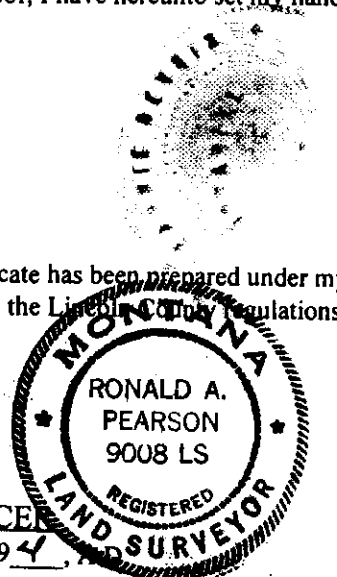

Sanitary Restrictions Removed p.F. #5150