

Twp. 36N., R. 26W., P.M.M.

# Certificate of Survey Retracement and Subdivision of Section 5, Twp. 35N., R. 26W., P.M.M.

**PURPOSE OF SURVEY**

The purpose of this survey is to retrace the exterior boundaries of an existing tract of record, and no division of land is hereby created; therefore, this survey is exempt from review, being completed pursuant to Section 76-3-404, M.C.A.

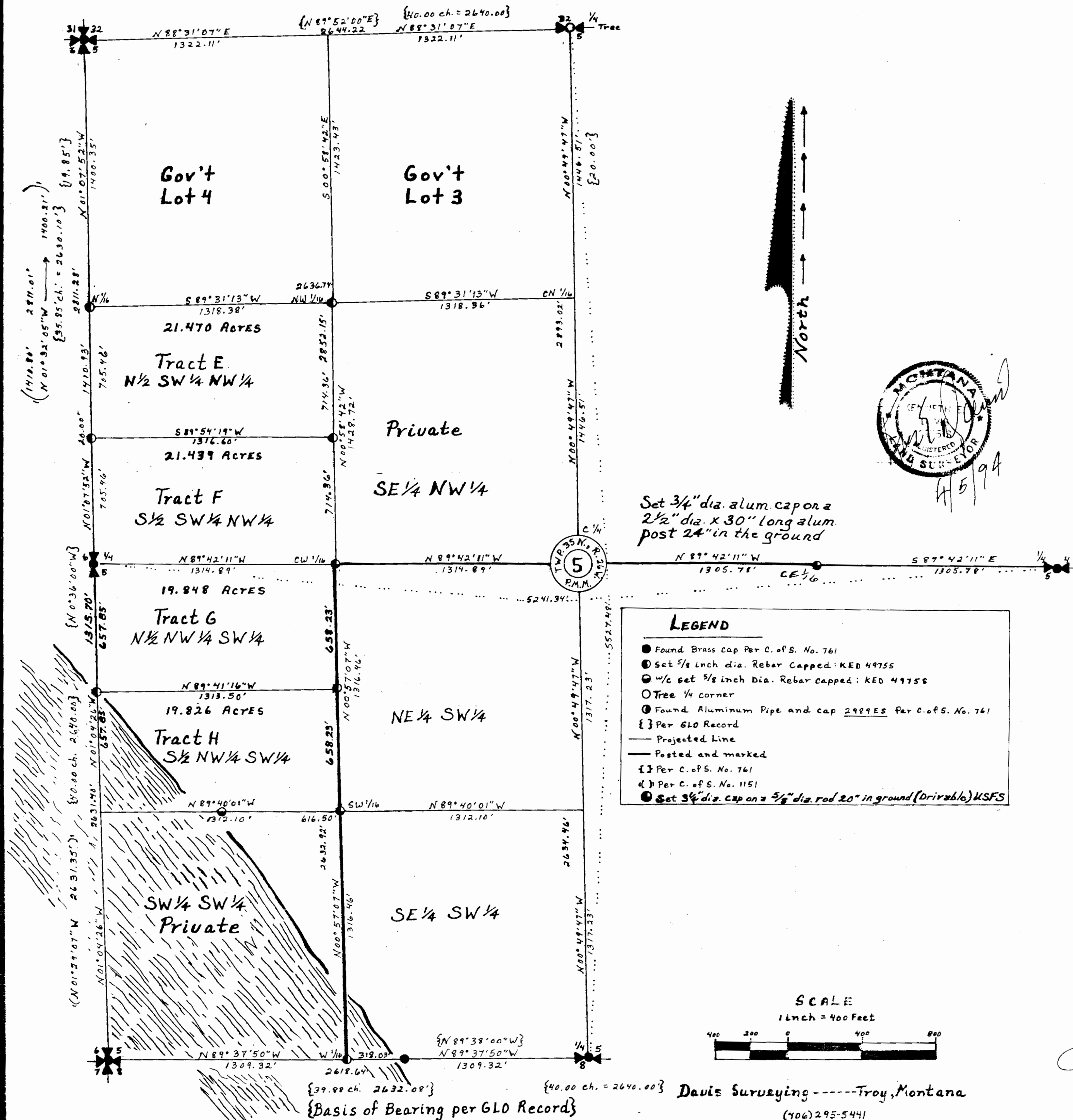

Set 3/4" dia. alum. cap on a 2 1/2" dia. x 30" long alum. post 24" in the ground

- LEGEND**
- Found Brass cap Per C. of S. No. 761
  - Set 5/8 inch dia. Rebar Capped: KED 49755
  - w/c set 5/8 inch Dia. Rebar capped: KED 49755
  - Tree 1/4 corner
  - Found Aluminum Pipe and cap 2989ES Per C. of S. No. 761
  - { } Per GLO Record
  - Projected Line
  - Posted and marked
  - { } Per C. of S. No. 761
  - { } Per C. of S. No. 1151
  - Set 3/4" dia. cap on a 5/8" dia. rod 20" in ground (Drivable) USFS



EXAMINED AND APPROVED FOR LINCOLN COUNTY BY: Bill Bealoff  
DATE: 8-4-94

APPROVED: \_\_\_\_\_  
Chairman, Lincoln County, Montana Commissioners

STATE OF MONTANA  
COUNTY OF LINCOLN  
Filed on this 4<sup>th</sup> day of August, 1994, A.D. at  
10:05 o'clock A. m.  
Carol D. Cummings by Joanne Dennis  
County Clerk and Recorder Deputy

Davis Surveying - Troy, Montana  
(406) 295-5441

Certificate of Survey No. 2228