

CERTIFICATE OF SURVEY
OF
THE FIX RANCH
IN
SEC. 30, T35N, R31W, P.M.M.
LINCOLN COUNTY, MONTANA
FOR
TED PAPPAS

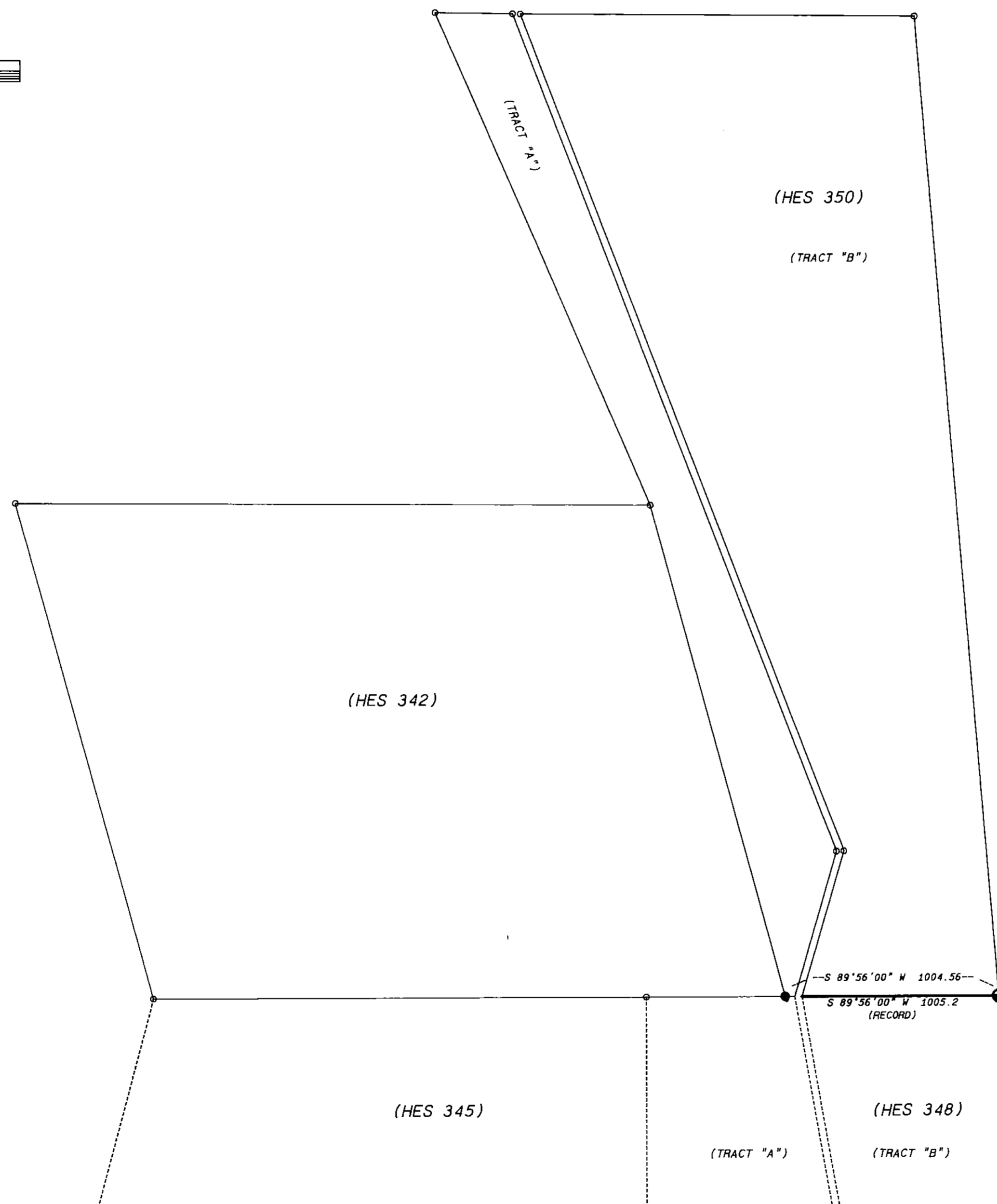
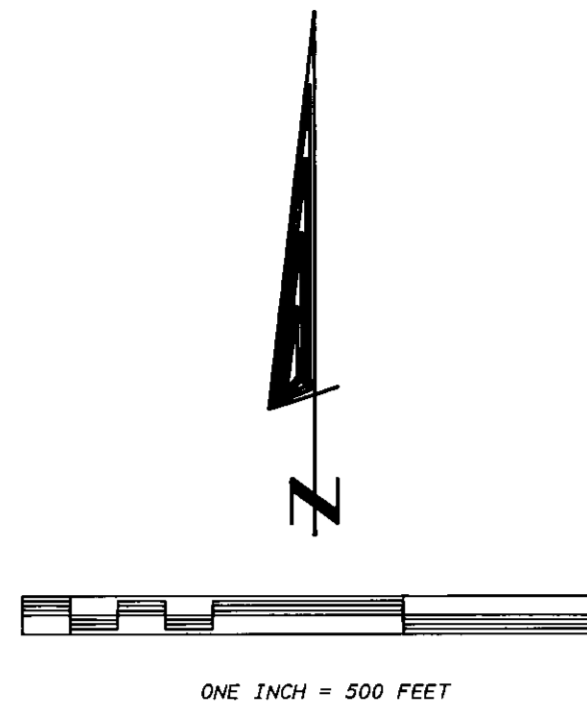

BASIS OF BEARINGS

BEARINGS ARE BASED ON THE SOUTH LINE OF HES 350 TRACT "B".

PURPOSE

The purpose of this survey was to retrace the South property boundary of HES 350 Tract B and no division of land is hereby created.

LEGEND

- FOUND 3 1/2" ALUMINUM CAP ON REBAR-9008S
- FOUND 5/8" REBAR W/O CAP
- COMPUTED POINT-NOT FOUND

CERTIFICATE OF SURVEY NO. 2224

<p>COUNTY COMMISSIONER</p> <p><i>Don Williams</i> 7-28-94 Chairman, Lincoln County Commissioners Date</p> <p><i>Butch Bushoff</i> 7-28-94 Checked by Date</p>	<p>CERTIFICATE OF RECORDER</p> <p>Filed for record this <u>28th</u> day of <u>July</u>, 1994, at <u>8:05</u> o'clock <u>A.M.</u></p> <p><i>Caleb M. Cummings</i> Lincoln County Recorder</p> <p>By <i>Juanita Dennis</i> Deputy</p>	<table><tr><td>DATE: 6-24-94</td><td>N1/2</td></tr><tr><td>JOB NO. M9407</td><td>SECTION 30</td></tr><tr><td>DWN. BY: ARE</td><td>TOWNSHIP 35N</td></tr><tr><td>REVISION ONE</td><td>RANGE 31W</td></tr><tr><td>SHEET 1 OF 1</td><td>PRINCIPAL MERIDIAN MT</td></tr><tr><td></td><td>LINCOLN COUNTY</td></tr></table>	DATE: 6-24-94	N1/2	JOB NO. M9407	SECTION 30	DWN. BY: ARE	TOWNSHIP 35N	REVISION ONE	RANGE 31W	SHEET 1 OF 1	PRINCIPAL MERIDIAN MT		LINCOLN COUNTY	<p>SURVEYOR'S CERTIFICATE</p> <p>I, James R. Staples, do hereby certify that this Certificate of Survey has been prepared in conformance to the Montana Subdivision & Platting Act (Sections 76-3-101 through 76-3-614 M.C.A.) and the regulations adopted pursuant thereto, and that the map shown hereon is a true representation of a survey made by me.</p> <p><i>James R. Staples</i> 7-25-94 James R. Staples, 9958LS Date</p> <p></p>	<p>J.R.S. SURVEYING, INC.</p> <p>P.O. BOX 1050 317 MINERAL AVE LIBBY, MONTANA 59923 (406) 293-5059</p>
DATE: 6-24-94	N1/2															
JOB NO. M9407	SECTION 30															
DWN. BY: ARE	TOWNSHIP 35N															
REVISION ONE	RANGE 31W															
SHEET 1 OF 1	PRINCIPAL MERIDIAN MT															
	LINCOLN COUNTY															