

ONE INCH = 100 FEET

CERTIFICATE OF SURVEY
OF
EM-KAYAN VILLAGE
IN
SEC. 4, T30N, R30W, P.M.M.
LINCOLN COUNTY, MONTANA
FOR
CLYDE KNECHT

BASIS OF BEARING

Bearings are based on Certificate of Survey No. 2100

PURPOSE

The purpose of this survey was to retrace the exterior boundaries of Lots 38 and 39 of Em-Kayan Village and no division of land is hereby created.

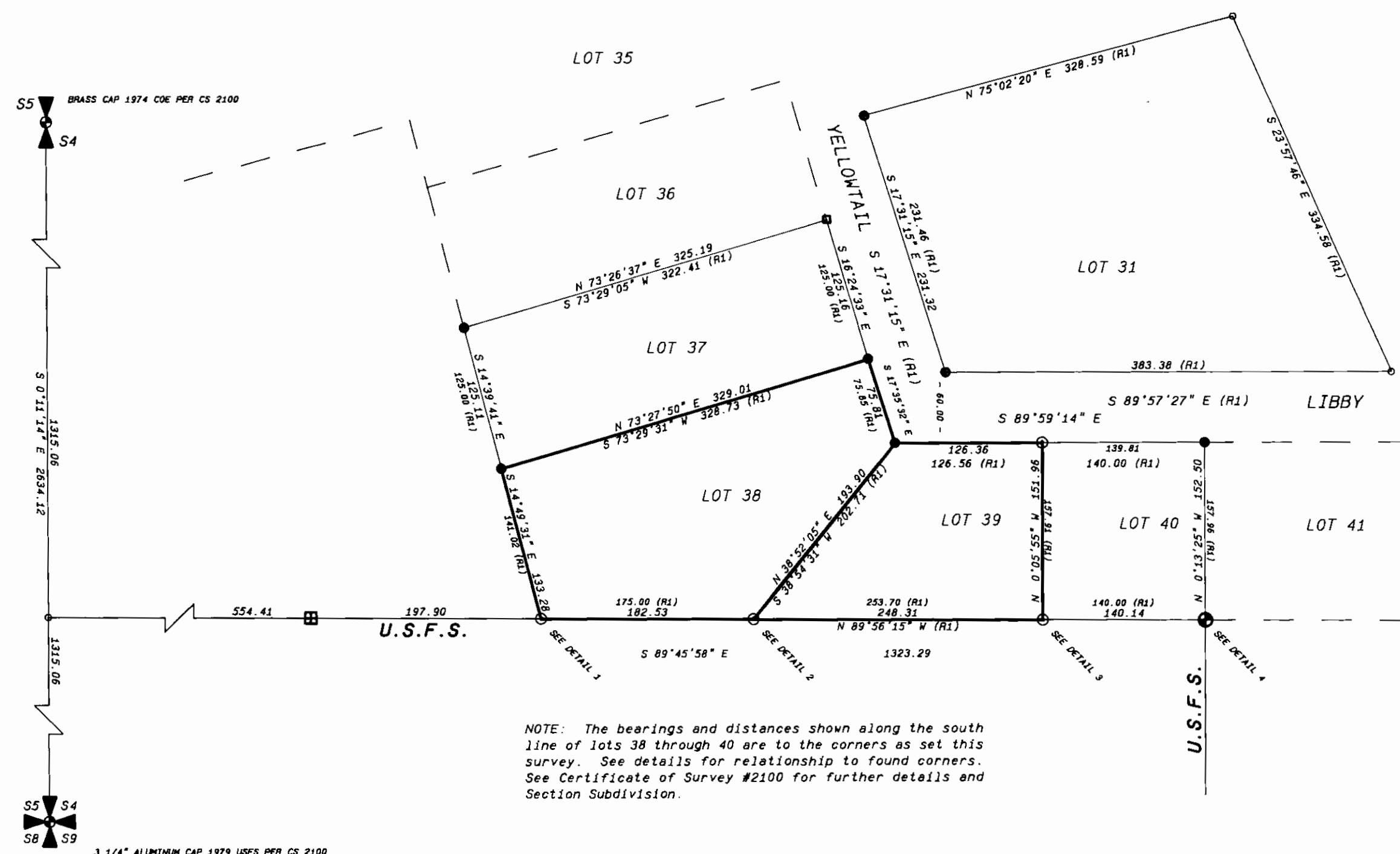

NOTE: The bearings and distances shown along the south line of lots 38 through 40 are to the corners as set this survey. See details for relationship to found corners. See Certificate of Survey #2100 for further details and Section Subdivision.

CORNER DETAILS NOT TO SCALE

LEGEND

- SET 5/8" REBAR/PLASTIC CAP-JRS 9958
 - FOUND 1/2" REBAR/PLASTIC CAP-JN 534
 - FOUND 1/2" REBAR/PLASTIC CAP-MDL 4232
 - FOUND 1/2 INCH REBAR W/OUT CAP
 - COMPUTED LOT BOUNDARIES
 - FOUND MONUMENT AS NOTED
 - FOUND HIGHWAY RIGHT OF WAY/ U.S.F.S. LINE MARKER ALUMINUM CAP IN CONCRETE
- (R1) RECORD PER AMENDED PLAT OF EM-KAYAN VILLAGE #2639A

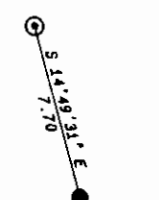

DETAIL 1



DETAIL 2

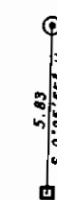

DETAIL 3

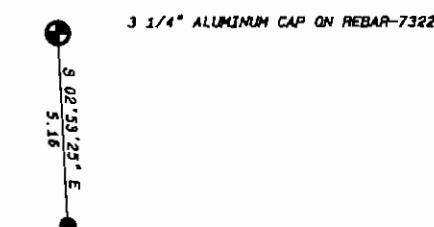

DETAIL 4

COUNTY COMMISSIONER Chairman, Lincoln County Commissioners Checked by Date 7-28-94		CERTIFICATE OF RECORDER Filed for record this 28 th day of July, 1994, at 2:00 o'clock P.M. Lincoln County Recorder By Deputy		DATE: 6-7-94 JOB NO. M94-05 DWN. BY: ARE REVISION 1 OF 1 SHEET 1 OF 1	W 1/2 SECTION 4 TOWNSHIP 30N RANGE 30W PRINCIPAL MERIDIAN MT LINCOLN COUNTY	SURVEYOR'S CERTIFICATE I, James R. Staples, do hereby certify that this Certificate of Survey has been prepared in conformance to the Montana Subdivision & Platting Act (Sections 76-3-101 through 76-3-814 M.C.A.) and the regulations adopted pursuant thereto, and that the map shown hereon is a true representation of a survey made by me. James R. Staples, 9958LS Date 7-25-94	 J.R.S. SURVEYING, INC. P.O. BOX 1050 317 MINERAL AVE LIBBY, MONTANA 59923 (406) 293-5059
--	--	---	--	---	--	---	---