

HEREBY CERTIFY THAT ALL REAL PROPERTY TAXES AND SPECIAL ASSESSMENTS ASSESSED AND LEVIED ON THE LAND TO BE DIVIDED HAVE BEEN PAID.

DATE: THIS 13th DAY OF July, 1994.

David Miller
 SURVEYOR, LINCOLN COUNTY, MONTANA

CERTIFICATE OF SURVEY

NE 1/4, Sec. 15, T37N R28W

P.M., M. Lincoln County, Montana

OWNERS: HARVEY SCHROCK AND ANNA SCHROCK.
 PURPOSE: PARCEL A: REMAINDER
 PARCEL B: BOUNDARY LINE ADJUSTMENT
 DATE: OCTOBER 1, 1994

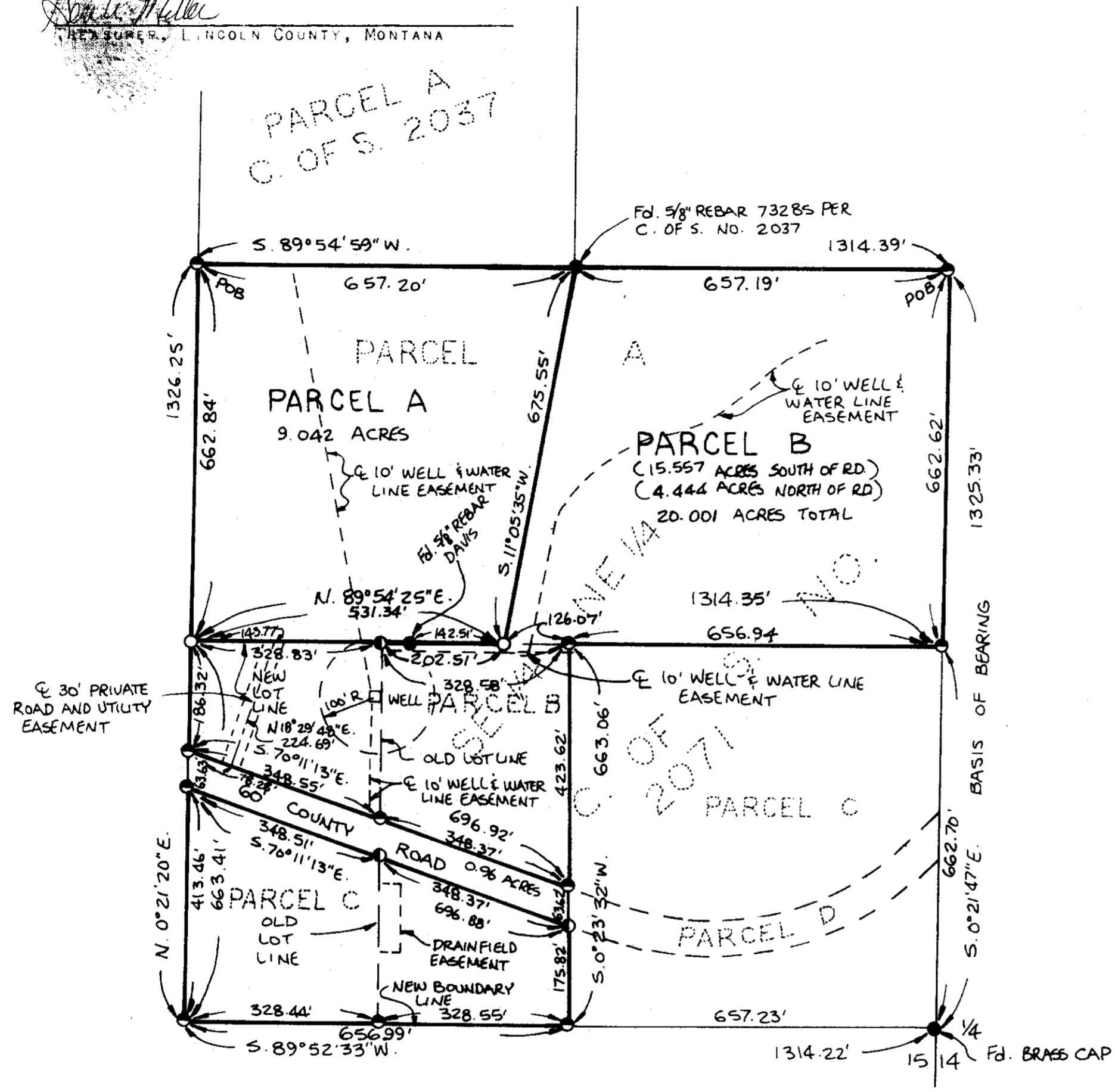

LEGAL DESCRIPTIONS

PARCEL A:

THAT PORTION OF THE SOUTHEAST 1/4 OF THE NORTHEAST 1/4, SECTION 15, TOWNSHIP 37 NORTH, RANGE 28 WEST, P.M., M., LINCOLN COUNTY, MONTANA DESCRIBED AS FOLLOWS: BEGINNING AT THE NORTHWEST CORNER OF THE SOUTHEAST 1/4 OF THE NORTHEAST 1/4; THENCE ALONG THE NORTH LINE OF THE SOUTHEAST 1/4 OF THE NORTHEAST 1/4 NORTH 89°54'59" EAST 657.20 FEET; THENCE SOUTH 11°00'13" WEST 675.55 FEET; THENCE SOUTH 89°54'25" WEST 522.74 FEET TO THE WEST LINE OF THE SOUTHEAST 1/4 OF THE NORTHEAST 1/4; THENCE ALONG THE WEST LINE NORTH 0°21'20" EAST 562.84 FEET TO THE POINT OF BEGINNING CONTAINING 9.042 ACRES OF LAND ALL AS SHOWN HEREON. SUBJECT TO AND TOGETHER WITH EASEMENTS AS SHOWN.

PARCEL B:

THAT PORTION OF THE SOUTHEAST 1/4 OF THE NORTHEAST 1/4, SECTION 15, TOWNSHIP 37 NORTH, RANGE 28 WEST, P.M., M., LINCOLN COUNTY, MONTANA DESCRIBED AS FOLLOWS: BEGINNING AT THE NORTHWEST CORNER OF THE SOUTHEAST 1/4 OF THE NORTHEAST 1/4; THENCE ALONG THE EAST LINE OF THE SOUTHEAST 1/4 OF THE NORTHEAST 1/4 SOUTH 0°21'20" EAST 662.41 FEET; THENCE SOUTH 89°54'25" WEST 556.89 FEET; THENCE SOUTH 0°23'52" WEST 663.06 FEET TO THE SOUTH LINE OF THE SOUTHEAST 1/4 OF THE NORTHEAST 1/4; THENCE ALONG THE SOUTH AND WEST LINES OF THE SOUTHEAST 1/4 OF THE NORTHEAST 1/4 SOUTH 89°52'33" WEST 666.99 FEET AND NORTH 0°21'20" EAST 662.41 FEET; THENCE NORTH 89°54'25" EAST 331.34 FEET; THENCE NORTH 11°00'13" EAST 675.55 FEET TO THE NORTH LINE OF THE SOUTHEAST 1/4 OF THE NORTHEAST 1/4; THENCE ALONG THE NORTH LINE OF THE SOUTHEAST 1/4 OF THE NORTHEAST 1/4 NORTH 89°54'59" EAST 657.20 FEET TO THE POINT OF BEGINNING EXCEPTING THEREFROM COUNTY ROAD RIGHT-OF-WAY CONTAINING 15.557 ACRES OF LAND ALL AS SHOWN HEREON. SUBJECT TO AND TOGETHER WITH EASEMENTS AS SHOWN.

OWNER CERTIFICATION

I HEREBY CERTIFY THAT THE PURPOSE OF THIS DIVISION OF LAND IS TO RELOCATE A COMMON BOUNDARY LINE BETWEEN ADJOINING PROPERTIES OUTSIDE A PLATTED SUBDIVISION AND THAT NO ADDITIONAL PARCEL IS HEREBY CREATED. THEREFORE, THIS DIVISION OF LAND IS EXEMPT FROM REVIEW AS A SUBDIVISION PURSUANT TO SECTION 76-5-207(1)(A), MCA.

Harvey Schrock
 HARVEY SCHROCK
Anna Schrock
 ANNA SCHROCK

STATE OF MONTANA
 COUNTY OF LINCOLN

ON THIS 20th DAY OF May, 1994, BEFORE ME, THE UNDERSIGNED, A NOTARY PUBLIC FOR THE STATE AFORESAID, PERSONALLY APPEARED HARVEY SCHROCK AND ANNA SCHROCK, KNOWN TO ME TO BE THE PERSONS WHOSE NAMES ARE SUBSCRIBED TO THE FOREGOING INSTRUMENT, AND ACKNOWLEDGED TO ME THAT THEY EXECUTED THE SAME.

IN WITNESS WHEREOF, I HAVE HEREUNTO SET MY HAND AND AFFIXED MY NOTARIAL SEAL THIS 20th DAY AND YEAR FIRST ABOVE WRITTEN.

Rose LaFontesi
 NOTARY PUBLIC FOR THE STATE OF MONTANA
 RESIDING AT Bigfork
 MY COMMISSION EXPIRES 4/27/96

APPROVED: 7-13, 1994

David J. Bruff
 BY

CERTIFICATE OF SURVEYOR
Dawn Marquardt
 DAWN MARQUARDT
 REGISTRATION NO. 7328 S

STATE OF MONTANA
 COUNTY OF LINCOLN
 FILED ON THE 15th DAY OF July, 1994, A.D., AT 9:10 O'CLOCK A. M.

Carol N. Cummings
 COUNTY CLERK AND RECORDER

Jeanie Dennis
 DEPT.

MARQUARDT & McALISTER
 SURVEYING, INC.
 1031 South Main (406) 755-6285
 KALISPELL, MONTANA 59901

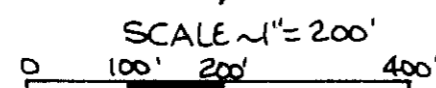

- LEGEND
- SET 5/8" X 24" REBAR WITH PLASTIC CAP STAMPED '73285'
 - FOUND DAVIS REBAR-NO RECORD
 - FOUND 5/8" REBAR '73285' PER C. OF S. NO. 2071
 - FOUND POINT AS NOTED

Sanitary Restrictions Removed P# 5925

CERTIFICATE OF SURVEY No. # 2219

SCHROCK