

BY: BRYAN BLOCK'S SURVEYING
1223 KIENAS RD.
KALISPELL MT. 59901
PH: (406) 755-3478

FOR: INTERBEL
OWNER: H. W. JACK DICKINSON

DATE: APRIL 2ND, 1994
PURPOSE: UTILITY SITE

CERTIFICATE OF SURVEY

N 1/4 COR
BLM B. C.

SE 1/4 NW 1/4 OF SEC. 30 T. 34 N., R. 25 W., P.M.M., LINCOLN COUNTY
BRIMSTONE CSA

UTILITY SITING, EASEMENT, ETCETERA

We certify that the purpose of this division of land is to create a parcel to be used for utility easements and no structures requiring water or sewage disposal will be erected on the parcel so created. Therefore, this division is exempt from review by the Department of Health and Environmental Sciences pursuant to ARM 16.16.605(2)(e).

Interbel
Interbel

Howard W. Dickinson
H.W. Jack Dickinson

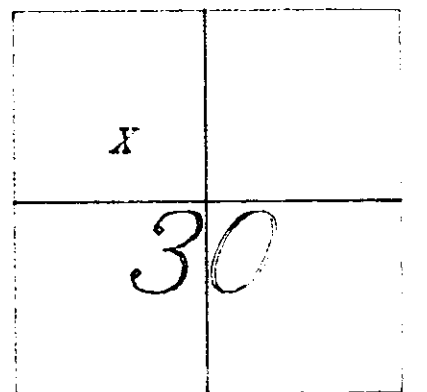

Description: A Tract of land situated, lying and being in the SE 1/4 NW 1/4 of Section Thirty (30) Township Thirty-four (34) North, Range Twenty-five (25) West, P.M.M., Lincoln County and more particularly described as follows to wit:

Commencing at the N 1/4 corner of said Section 30 which is a found USGS BC; thence South 12 degrees 00 minutes 16 seconds West (S 12° 00' 16" W), a distance of 2162.23 feet (two thousand one hundred sixty two and 23/100 feet) to a set iron pin on the Westerly R/W of 60' Fortine Creek County Road #36 and the TRUE POINT OF BEGINNING of the Tract of Land herein described; thence South 25 degrees 07 minutes 54 seconds West (S 25° 07' 54" W) along said R/W, a distance of 50.00 feet (fifty feet) to a set iron pin; thence North 64 degrees 52 minutes 06 seconds West (N 64° 52' 06" W) leaving said R/W, a distance of 50.00 feet (fifty feet) to a set iron pin; thence North 25 degrees 07 minutes 54 seconds East (N 25° 07' 54" E), a distance of 50.00 feet (fifty feet) to a set iron pin; thence South 64 degrees 52 minutes 06 seconds East (S 64° 52' 06" E), a distance of 50.00 feet (fifty feet) to the PLACE OF BEGINNING and containing 0.0574 acre (2,500.0000 square feet), more or less. Subject to and together with 60 foot Fortine Creek County Road. Subject to and together with all appurtenant easements of record.

State of Montana
County of Lincoln SS
On this 4 day of May, 1994
before me a notary public for the State
of Montana, personally appeared

known to me to be the person
name is subscribed and acknowledged
me that he executed the same

Linda S. McNeil
In witness whereof, I have hereunto
set my hand and affixed my notarial
seal the day and year first above written.
Notary Public for the State of Montana
Residing at Butte, MT
My commission expires 1-8-95

S 00° 01' 22" E 2864.25'
BASIS OF BEARINGS PER C. S. # 928

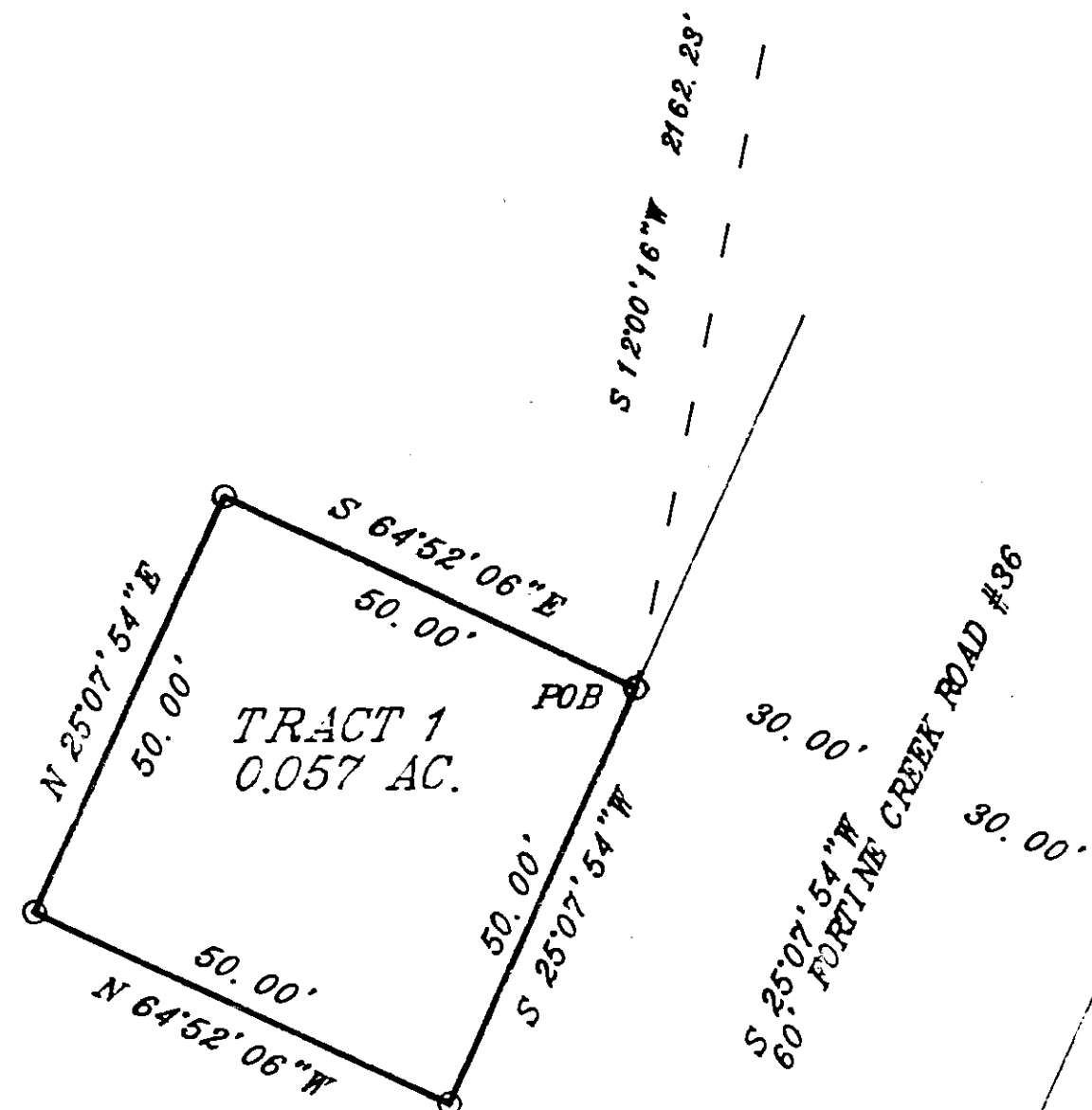

I hereby certify that no real property taxes assessed and levied
on the property to be divided described above are delinquent.

Date this 4th day of July, 1994

David A. Miller
Treasurer, Lincoln County, Montana

County Commissioner

LEGEND

- 1 ⊗ SEC. CORNER
- 2 ⊙ 1/4 CORNER
- 3 ⊙ C1/4 CORNER
- 4 ⊙ 1/16TH CORNER
- 5 ⊙ FOUND 5/8" DKM REBAR
- 6 ⊙ SET 1/2" x 5/8" REBAR 24" LONG WITH 1 1/4" ORANGE PLASTIC CAP, STAMPED BLOCK 7918-S

CERTIFICATE OF SURVEY

Bryan B. Block
REGISTRATION NO. 7918-S
APPROVED
EXAMINING LAND SURVEYOR

REGISTRATION NO.

STATE OF MONTANA SS
COUNTY OF LINCOLN

FILED ON THE 4th DAY OF July
1994 A.D. AT 2:35 O'CLOCK
CLERK AND RECORDER

Carol A. Cunningham
DEPUTY

INSTRUMENT RECORD NO.

PAID
SHEET 1 OF 1 SHEET

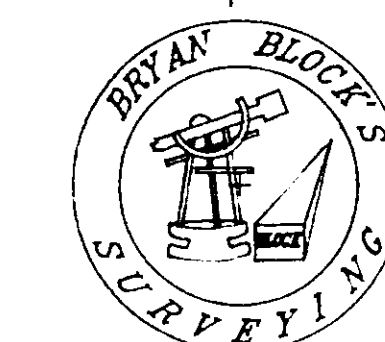

SCALE 1" = 20'

0' 10' 20' 40' 60' CERTIFICATE OF SURVEY NO. 2215