

BY: BRYAN BLOCK'S SURVEYING
1223 KIENAS RD.
KALISPELL MT. 59901
PH: (406) 755-3478

FOR: INTERBEL
OWNER: ANDREW HABOUSH

DATE: MARCH 22ND, 1994
PURPOSE: UTILITY SITE SURVEY

CERTIFICATE OF SURVEY

S1/2SE1/4 OF SEC.35 T.34 N., R.26 W., P.M., M., LINCOLN COUNTY
EDNA CREEK CSA

I hereby certify that no real property taxes assessed and levied
on the property to be divided described above are delinquent.
Date this 6th day of July 1994

Mike A. Miller - *James R. Mabe* - Deputy
Treasurer, Lincoln County, Montana
Shirley Williams
County Commissioner

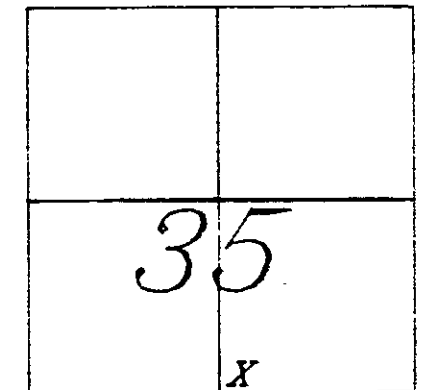

CM 1/6TH 31/2" ALUM MON

Description: A Tract of land situated, lying and being in the
S1/2SE1/4 of Section Thirty-five (35), Township Thirty-four (34)
North, Range Twenty-six (26) West, P.M., M., Lincoln County and more
particularly described as follows to
wit:
Commencing at the S 1/4 cor. of said Sec. 35 which is a found 3
1/2" ALUM MON.; thence North 83 degrees 15 minutes 10 seconds East (N
83° 15' 10" E), a distance of 177.26 feet (one hundred seventy seven
and 26/100 feet) to a set iron pin and the TRUE POINT OF BEGINNING
of the Tract of land herein described; thence North 0 degrees 05
minutes 22 seconds West (N 0° 05' 22" W), a distance of 80.61 feet
(eighty and 61/100 feet) to a set iron pin; thence South 28 degrees 28
minutes 42 seconds East (S 28° 28' 42" E), a distance of 8.45 feet
(eight and 45/100 feet) to a set iron pin at the point of curvature of
a tangent curve, concave to the Northeast, having a radius of 820.00
feet (eight hundred twenty feet) and a central angle of 5 degrees 47
minutes 42 seconds (5° 47' 42"); thence Southeast along said curve, a
distance of 82.94 feet (eighty two and 94/100 feet) to a set iron pin;
thence South 34 degrees 16 minutes 24 seconds East (S 34° 16' 24" E),
a distance of 14.93 feet (fourteen and 93/100 feet) to a set iron pin
at the point of curvature of a non-tangent curve, concave to the
South, having a radius of 250.00 feet (two hundred fifty feet), a
central angle of 2 degrees 47 minutes 09 seconds (2° 47' 09"), and a
chord of 12.16 feet (twelve and 16/100 feet) bearing North 78 degrees
45 minutes 17 seconds West (N 78° 45' 17" W); thence West along said
curve, a distance of 12.16 feet (twelve and 16/100 feet) to a set
iron pin; thence North 80 degrees 08 minutes 52 seconds West (N 80°
08' 52" W), a distance of 44.21 feet (forty four and 21/100 feet) to
the PLACE OF BEGINNING and containing 0.0486 acre (2,114.9422 square
feet), more or less. Subject to and together with the 60 foot
easements on Edna Creek Road #433 and Ivor Creek Road #3641 as
constructed and as shown hereon. Subject to and together with all
appurtenant easements of record.

UTILITY SITTING, EASEMENT, ETCETERA

We certify that the purpose of this division of land is to
create a parcel to be used for utility easements and no
structures requiring water or sewage disposal will be erected on
the parcel so created. Therefore, this division is exempt from
review by the Department of Health and Environmental Sciences
pursuant to ARM 16.16.605(2)(e).

Andrew Haboush

Interbel

State of Montana
County of Lincoln SS

On this 26 day of April, 1994 before me a notary public
for the State of Montana, personally appeared
, and
known to me to be the person whose name is subscribed and
acknowledged to me that he executed the same.

In witness whereof, I have hereunto set my hand and affixed
my notarial seal the day and year first above written.
Notary Public for the State of
Residing at 3605 Pacific Ave Forest Grove, OR 97134
My commission expires 5/9/97

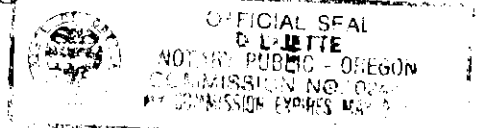

LEGEND

- 1 ⊗ SEC. CORNER
- 2 ⊙ 1/4 CORNER
- 3 ⊙ C1/4 CORNER
- 4 ⊙ 1/16TH CORNER
- 5 ○ FOUND
- 6 ○ SET 1/2" NO. 5/8" X, REBAR 24"
LONG WITH 1 1/4" ORANGE PLASTIC
CAP, STAMPED BLOCK 7918-S

CERTIFICATE OF SURVEYOR

Bryan B. Block
REGISTRATION NO. 7918-S
APPROVED 1994
EXAMINING LAND SURVEYOR

REGISTRATION NO.

STATE OF MONTANA SS
COUNTY OF LINCOLN

FILED ON THE 16th DAY OF July
1994 A.D. AT 2:30 O'CLOCK
CLERK AND RECORDER

DEPUTY *James R. Mabe*
INSTRUMENT RECORD NO.
PAID
SHEET 1 OF 1 SHEET

CERTIFICATE OF SURVEY NO. 2214

BASIS OF BEARINGS PER C.S. # 747

S 00°03'38"W 1319.65'
1320.06'(R)

S 1/4 COR 31/2" ALUM MON
N 83°15'10"E 177.26'

S 89°54'55"E 2637.56'(R)

EDNA CREEK ROAD #433
60' ROAD EASEMENT

IVOR CREEK ROAD #3641
60' ROAD EASEMENT

TRACT 1
0.049 AC.

NOT SET -
FALLS IN TREE

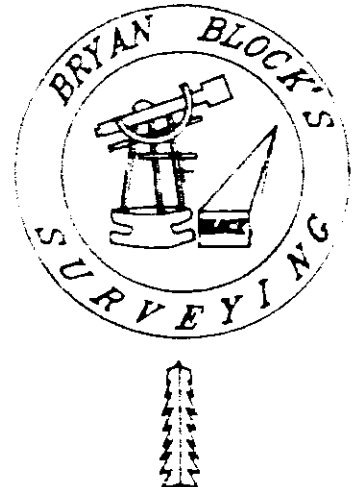

SCALE 1" = 20'

0' 10' 20' 40' 60'

CURVE	DELTA ANGLE	RADIUS	ARC
C 1	05 47' 42"	820.00'	82.94'
C 2	02 47' 09"	250.00'	12.16'

LINE	BEARING	DISTANCE
L 1	S 28°28'42"E	8.45'
L 2	S 34°16'24"E	14.93'