

BY: BRYAN BLOCK'S SURVEYING
1223 KIENAS RD.
KALISPELL MT. 59901
PH: (406) 755-3478

DATE: APRIL 3RD, 1994
PURPOSE: UTILITY SITE

CERTIFICATE OF SURVEY

S1/2SE1/4NE1/4 OF SEC.11 T.33 N., R.26 W., P.M., M., LINCOLN COUNTY
STEWART CREEK CSA

FOR: INTERBEL
OWNER: CECIL STORM

Description: A Tract of land situated, lying and being in the S1/2SE1/4NE1/4 of Section Eleven (11) Township Thirty-three (33) North, Range Twenty-six (26) West, P.M., M., Lincoln County and more particularly described as follows to wit:

Commencing at the E1/4 corner of said Section 11 which is a found Alum. Mon.; thence North 0 degrees 05 minutes 14 seconds East (N 0° 05' 14" E), a distance of 657.93 feet (six hundred fifty seven and 93/100 feet) to the NE corner of the S1/2SE1/4NE1/4; thence South 89 degrees 59 minutes 58 seconds West (S 89° 59' 58" W) along the North Boundary of the said S1/2SE1/4NE1/4, a distance of 498.51 feet (four hundred ninety eight and 51/100 feet) to a set iron pin on the Westerly R/W of 60' Fortine Creek Road # 36 and the TRUE POINT OF BEGINNING of the Tract of land herein described; thence South 16 degrees 56 minutes 53 seconds West (S 16° 56' 53" W) along said R/W, a distance of 50.00 feet (fifty feet) to a set iron pin; thence South 89 degrees 59 minutes 58 seconds West (S 89° 59' 58" W) leaving said R/W, a distance of 50.00 feet (fifty feet) to a set iron pin; thence North 16 degrees 56 minutes 53 seconds East (N 16° 56' 53" E), a distance of 50.00 feet (fifty feet) to a set iron pin on the North Boundary of the S1/2SE1/4NE1/4; thence North 89 degrees 59 minutes 58 seconds East (N 89° 59' 58" E), a distance of 50.00 feet (fifty feet) to the PLACE OF BEGINNING and containing 0.0549 acre (2,391.4172 square feet), more or less. Subject to and together with 60 foot Fortine Creek County Road # 36. Subject to and together with all appurtenant easements of record.

UTILITY SITING, EASEMENT, ETCETERA

We certify that the purpose of this division of land is to create a parcel to be used for utility easements and no structures requiring water or sewage disposal will be erected on the parcel so created. Therefore, this division is exempt from review by the Department of Health and Environmental Sciences pursuant to ARM 16.16.605(2)(e).

Interbel

Cecil Storm

I hereby certify that no real property taxes assessed and levied on the property to be divided described above are delinquent.

Date this 6th day of July 1994

Debi A. Miller - Tanya R. Stebbins - Deputy
Treasurer, Lincoln County, Montana

County Commissioner

State of Montana
County of Lincoln SS
On this 4 day of May, 1994
before me a notary public for the State
of Montana, personally appeared

known to me to be the person whose
name is subscribed and acknowledged to
me that he executed the same.

In witness whereof, I have hereunto
set my hand and affixed my notarial
seal the day and year first above written.
Notary Public for the State of Montana
Residing at Butte, MT
My commission expires 1-8-95

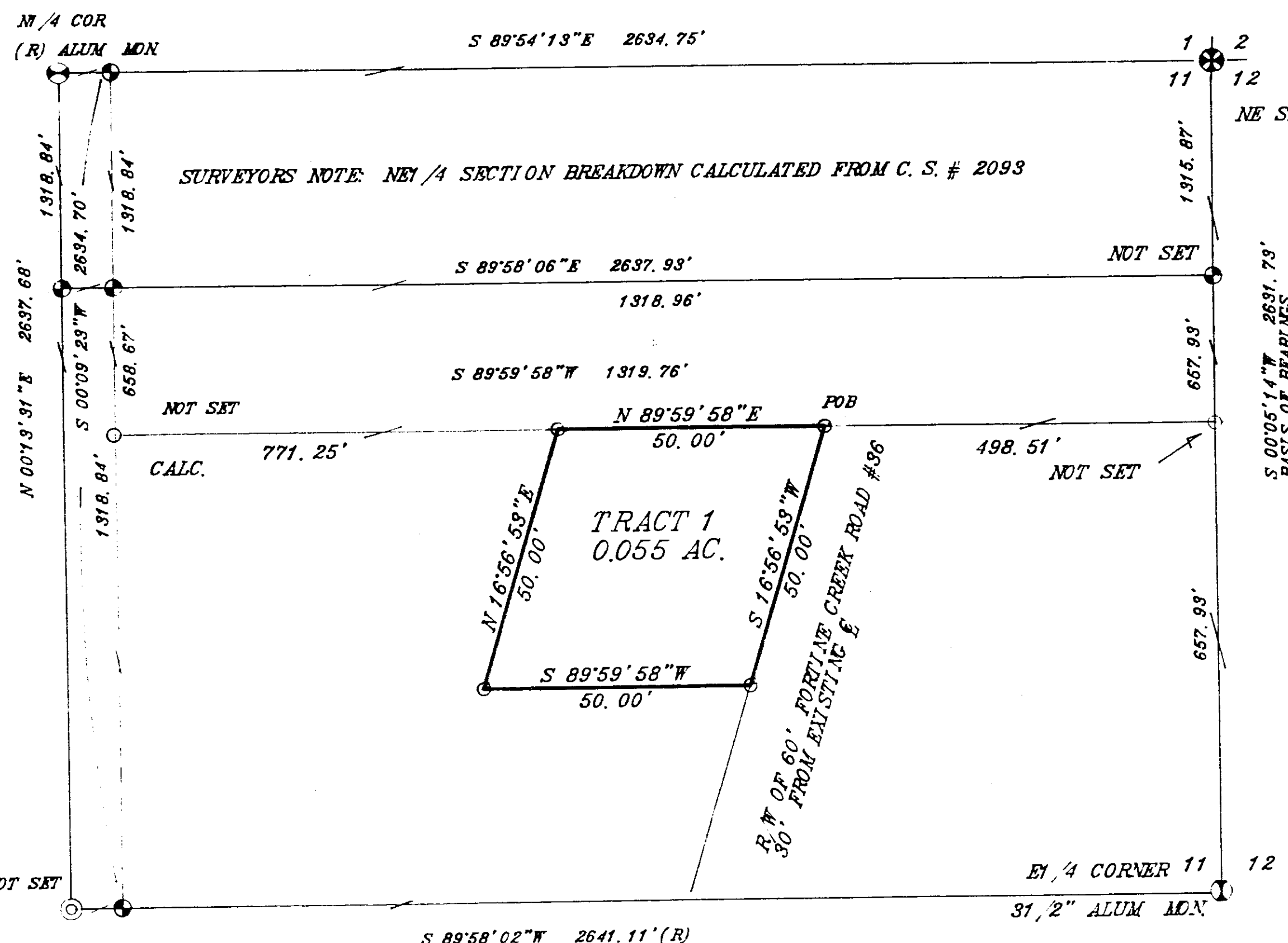

LEGEND

- 1 * SEC. CORNER
- 2 * 1/4 CORNER
- 3 * C1/4 CORNER NOT SET
- 4 * 1/16TH CORNER NOT SET
- 5 * FOUND
- 6 * SET 1/2" x 5/8" REBAR 24" LONG WITH 1 1/4" ORANGE PLASTIC CAP, STAMPED BLOCK 7918-S

CERTIFICATE OF SURVEY
BRYAN B. BLOCK
REGISTRATION NO. 7918-S
APPROVED
EXAMINING LAND SURVEYOR

REGISTRATION NO.

STATE OF MONTANA
COUNTY OF LINCOLN SS

FILED ON THE 6th DAY OF July
1994 A.D. AT 2:30 O'CLOCK
CLERK AND RECORDER

DEPUTY Jeannie Mennie
INSTRUMENT RECORD NO.
PAID
SHEET 1 OF 1 SHEET

CERTIFICATE OF SURVEY NO. 22/2