

Lincoln County Montana Certificate of Survey

In the NW 1/4 of the SW 1/4 of Section 10
TWP. 30 N., R. 31 W., P.M.M.
For: Reese Date: March 1993
Occasional Sale

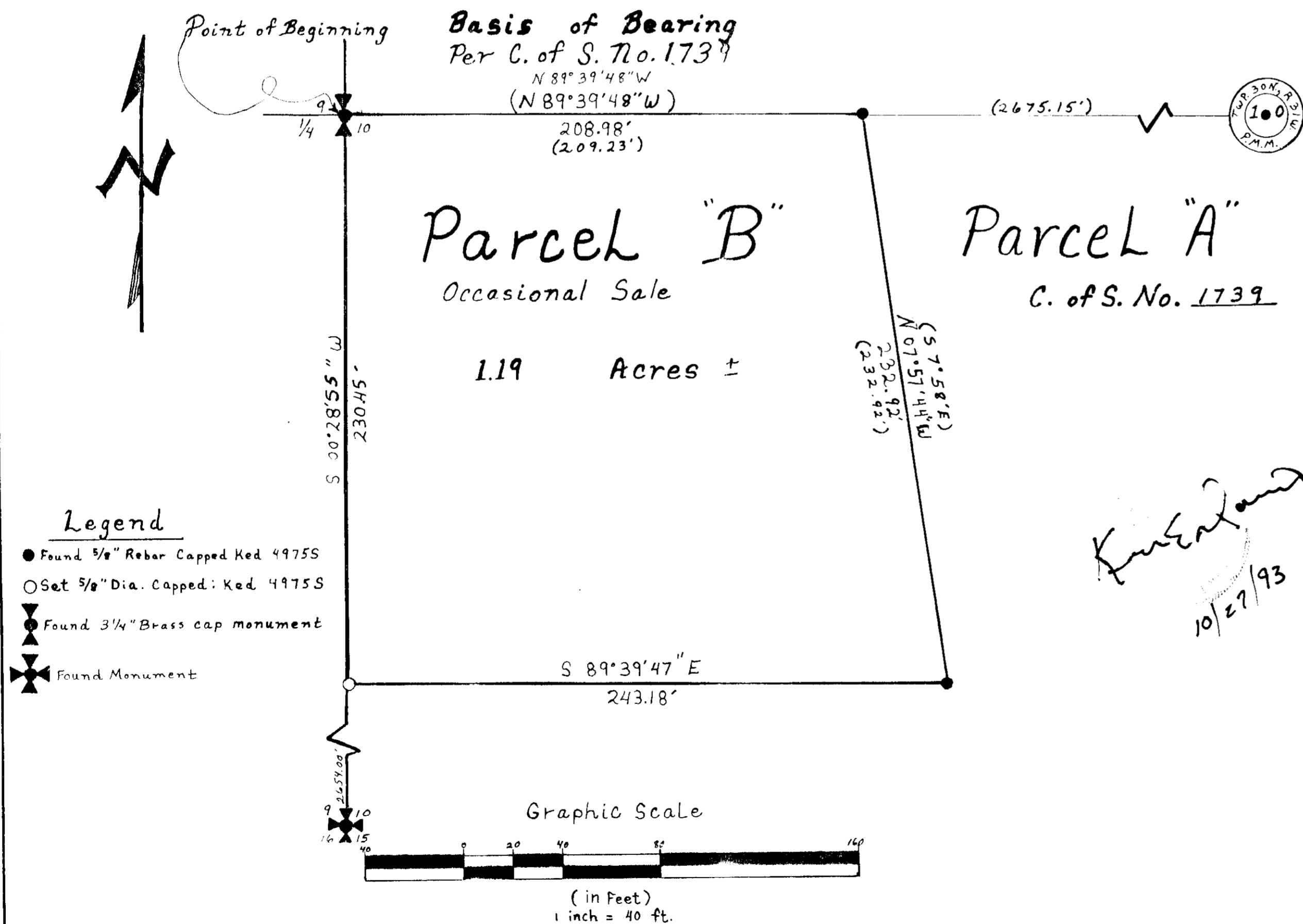

DESCRIPTION OF PARCEL "B"
Occasional Sale

A tract of land near Libby in Lincoln County, Montana, lying in the NW 1/4 of the SW 1/4 of Section 10, Twp. 30 N, R. 31 W, P.M.M., and more particularly described as follows:

Beginning at a 3 1/4 inch dia. brass cap monument marking the 1/4 corner common to Sections 9 and 10 of Twp. 30 N, R 31 W, P.M.M.; **thence**, along a line common to Sections 9 and 10, S 00°28'55" W 230.45 feet to a 5/8 inch dia. rebar capped: KED 4975S; **thence**, leaving said line S 89°39'47" E 243.18 feet to a 5/8 inch dia. rebar capped: KED 4975S reported to mark the south-west corner of Parcel "A" as shown on C. of S. No. 1739; **thence**, along the west line of said Parcel "A", N 07°57'44"W 232.92 feet to a 5/8 inch dia. rebar capped: KED 4975S located on the east-west centerline of said Section 10; **thence**, along the east-west centerline N 89°39'48" W 208.98 feet to the point of beginning.

The aforescribed Parcel "B" contains 1.19 acres, more or less.

EXAMINED AND APPROVED FOR LINCOLN COUNTY BY: *Dudley B. Smith*

DATE: 6-15-94

APPROVED: *[Signature]*
Chairman, Lincoln County, Montana Commissioners

STATE OF MONTANA
COUNTY OF LINCOLN
Filed on this 16th day of June, 1994 A.D. at 10:30 O'clock A. M.
Carol M. Cummings by *Francis Dennis*
County Clerk and recorder Deputy

TAX CERTIFICATION

I hereby certify that no real property tax assessed and levied on the land to be divided are delinquent.
Dated this ___ day of _____, 1993.

Treasurer, Lincoln County, Montana

Davis Surveying Inc.

Troy, Montana (406)295-5441

Certificate of Survey No. 2207

Sanitary Restrictions Removed P.F. #5109