

I HEREBY CERTIFY THAT ALL REAL PROPERTY TAXES AND SPECIAL ASSESSMENTS ASSESSED AND LEVIED ON THE LAND HEREIN SHOWN HAVE BEEN PAID.  
 DATED THE 3rd DAY OF June, 19 94.  
*[Signature]*  
 TREASURER, LINCOLN COUNTY, MONTANA

**CERTIFICATE OF SURVEY**  
**N 1/2 Sec.18, T35N R26W**  
**P.M.,M., Lincoln County, Montana**

OWNERS: RAYMOND STARLING, PEGGY M. STARLING, GALE DAHLSTROM, AND SANDRA DAHLSTROM  
 PURPOSE: PARCELS A AND B: BOUNDARY LINE ADJUSTMENT  
 DATE: MARCH 7, 1994

LEGAL DESCRIPTIONS

PARCEL A:

THAT PORTION OF THE SOUTHEAST 1/4 OF THE NORTHWEST 1/4, SECTION 18, TOWNSHIP 35 NORTH, RANGE 26 WEST, P.M.,M., LINCOLN COUNTY, MONTANA DESCRIBED AS FOLLOWS:  
 BEGINNING AT THE CENTER 1/4 CORNER; THENCE ALONG THE SOUTH LINE OF THE SOUTHEAST 1/4 OF THE NORTHWEST 1/4 NORTH 89°14'19" WEST 322.27 FEET; THENCE NORTH 0°02'19" EAST 1347.13 FEET TO THE NORTH LINE OF THE SOUTHEAST 1/4 OF THE NORTHWEST 1/4; THENCE ALONG THE NORTH AND EAST LINES OF THE SOUTHEAST 1/4 OF THE NORTHWEST 1/4 NORTH 89°56'45" EAST 323.37 FEET AND SOUTH 0°05'10" WEST 1351.72 FEET TO THE POINT OF BEGINNING CONTAINING 10.000 ACRES OF LAND ALL AS SHOWN HEREON.

PARCEL B:

GOVERNMENT LOT 5, SECTION 18, TOWNSHIP 35 NORTH, RANGE 26 WEST, P.M.,M., LINCOLN COUNTY, MONTANA TOGETHER WITH THE FOLLOWING DESCRIBED PARCEL:  
 THAT PORTION OF THE SOUTHEAST 1/4 OF THE NORTHWEST 1/4, SECTION 18, TOWNSHIP 35 NORTH, RANGE 26 WEST, P.M.,M., LINCOLN COUNTY, MONTANA DESCRIBED AS FOLLOWS:  
 BEGINNING AT THE CENTER 1/4 CORNER; THENCE ALONG THE SOUTH LINE OF THE SOUTHEAST 1/4 OF THE NORTHWEST 1/4 NORTH 89°14'19" WEST 322.27 FEET; THENCE NORTH 0°02'19" EAST 1347.13 FEET TO THE NORTH LINE OF THE SOUTHEAST 1/4 OF THE NORTHWEST 1/4; THENCE ALONG THE NORTH AND EAST LINES OF THE SOUTHEAST 1/4 OF THE NORTHWEST 1/4 NORTH 89°56'45" EAST 323.37 FEET AND SOUTH 0°05'10" WEST 1351.72 FEET TO THE POINT OF BEGINNING CONTAINING 41.78 MORE OR LESS ACRES OF LAND ALL AS SHOWN HEREON.

OWNER CERTIFICATION

WE HEREBY CERTIFY THAT THE PURPOSE OF THIS DIVISION OF LAND IS TO RELOCATE A COMMON BOUNDARY LINE BETWEEN ADJOINING PROPERTIES OUTSIDE A PLATTED SUBDIVISION AND THAT NO ADDITIONAL PARCELS ARE HEREBY CREATED. THEREFORE, THIS DIVISION OF LAND IS EXEMPT FROM REVIEW AS A SUBDIVISION PURSUANT TO SECTION 76-3-207(1)(A), MCA.

*[Signatures]*  
 RAYMOND STARLING, PEGGY M. STARLING, GALE DAHLSTROM, SANDRA DAHLSTROM

STATE OF Montana } ss.  
 COUNTY OF Lincoln }

ON THIS 2nd DAY OF June, 19 94, BEFORE ME, THE UNDERSIGNED, A NOTARY PUBLIC FOR THE STATE AFORESAID, PERSONALLY APPEARED RAYMOND STARLING AND PEGGY M. STARLING, KNOWN TO ME TO BE THE PERSONS WHOSE NAMES ARE SUBSCRIBED TO THE FOREGOING INSTRUMENT, AND ACKNOWLEDGED TO ME THAT THEY EXECUTED THE SAME.

IN WITNESS WHEREOF, I HAVE HEREUNTO SET MY HAND AND NOTARIAL SEAL THE DAY AND YEAR FIRST ABOVE WRITTEN.

*[Signature]*  
 NOTARY PUBLIC FOR THE STATE OF MT  
 RESIDING AT Butte  
 MY COMMISSION EXPIRES 1-3-96

APPROVED: 6-15, 19 94 CERTIFICATE OF SURVEY  
*[Signature]* BY *[Signature]*  
 DAWN MARQUARDT  
 REGISTRATION NO. 100-5

STATE OF MONTANA Lincoln  
 COUNTY OF FERTILE  
 FILED ON THE 16th DAY OF June, 19 94, A.D.,  
 AT 9:00 O'CLOCK A. M.

*[Signature]*  
 COUNTY CLERK AND RECORDER  
 BY *[Signature]*  
 DEPUTY

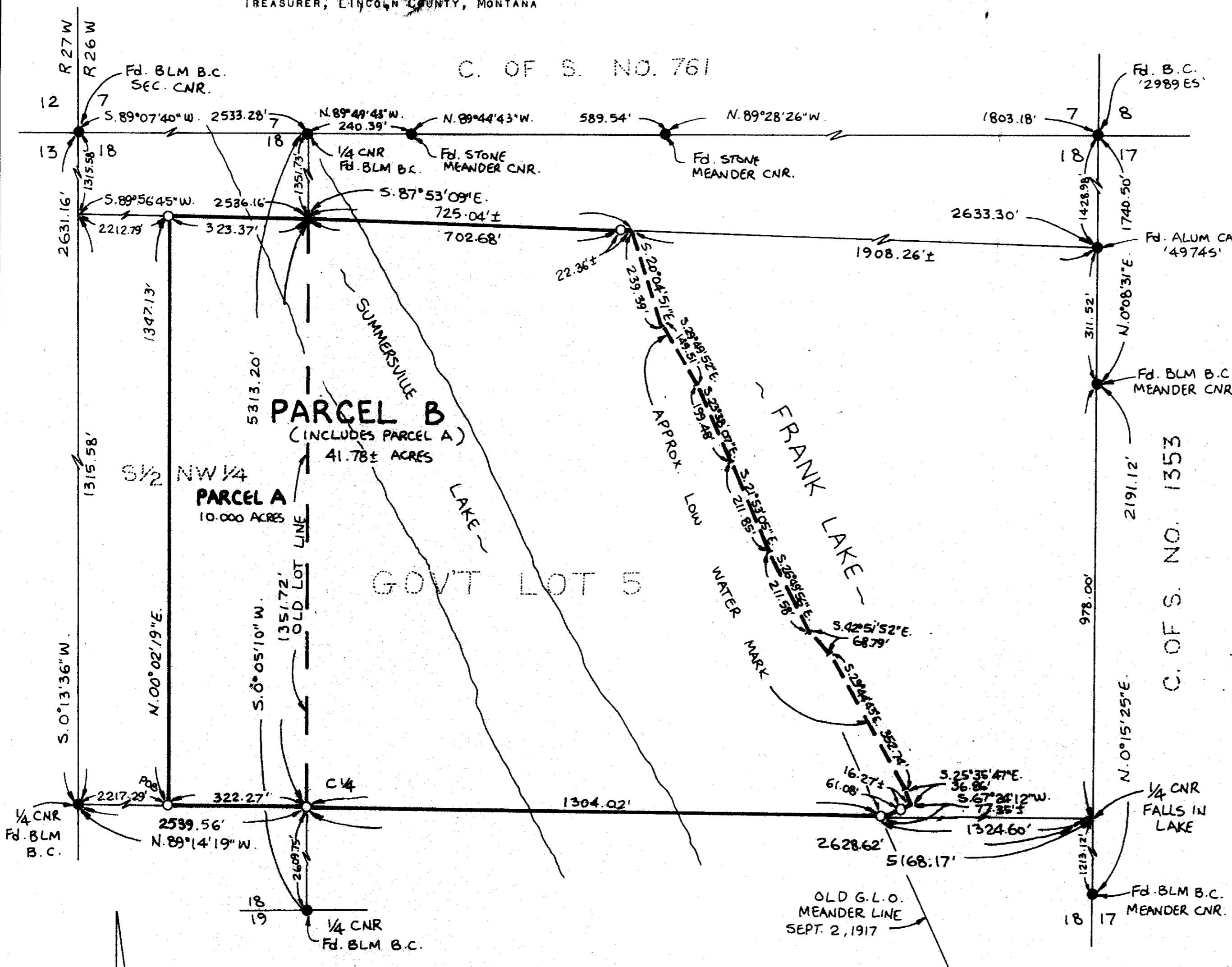

LEGEND  
 ○ SET 5/8" x 24" REBAR WITH PLASTIC CAP STAMPED '73285'  
 ● FOUND POINT AS NOTED

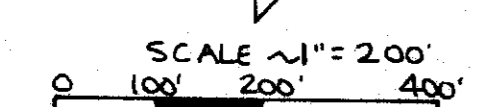

**Marquardt Surveying, Inc.**  
 285 1st AVE. E.N.  
 KALISPELL, MONTANA 59901  
 PHONE (406) 755-6285

STATE OF Montana } ss.  
 COUNTY OF Lincoln }

ON THIS 3rd DAY OF June, 19 94, BEFORE ME, THE UNDERSIGNED, A NOTARY PUBLIC FOR THE STATE AFORESAID, PERSONALLY APPEARED, GALE DAHLSTROM AND SANDRA DAHLSTROM, KNOWN TO ME TO BE THE PERSONS WHOSE NAMES ARE SUBSCRIBED TO THE FOREGOING INSTRUMENT, AND ACKNOWLEDGED TO ME THAT THEY EXECUTED THE SAME.

IN WITNESS WHEREOF, I HAVE HEREUNTO SET MY HAND AND AFFIXED MY NOTARIAL SEAL THE DAY AND YEAR FIRST ABOVE WRITTEN.

*[Signature]*  
 NOTARY PUBLIC FOR THE STATE OF Mont  
 RESIDING AT Butte  
 MY COMMISSION EXPIRES 3-17-98

