

CERTIFICATE OF SURVEY
Lots 1, 2 and 3, Block 2,
MIDVALE ADDITION
NW 1/4 Sec. 14, T36N R27W
P.M., M., Lincoln County, Montana

OWNER: KEITH OBERT
 PURPOSE: PARCEL A: RETRACEMENT
 DATE: APRIL 26, 1994

LEGAL DESCRIPTION

PARCEL A:

LOTS 1, 2, 3, BLOCK 2, MIDVALE ADDITION CONTAINING 0.482 ACRE OF
 LAND ALL AS SHOWN HEREON.

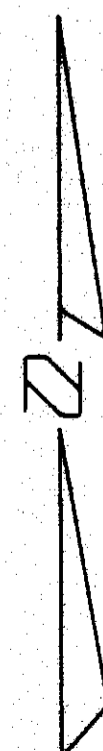
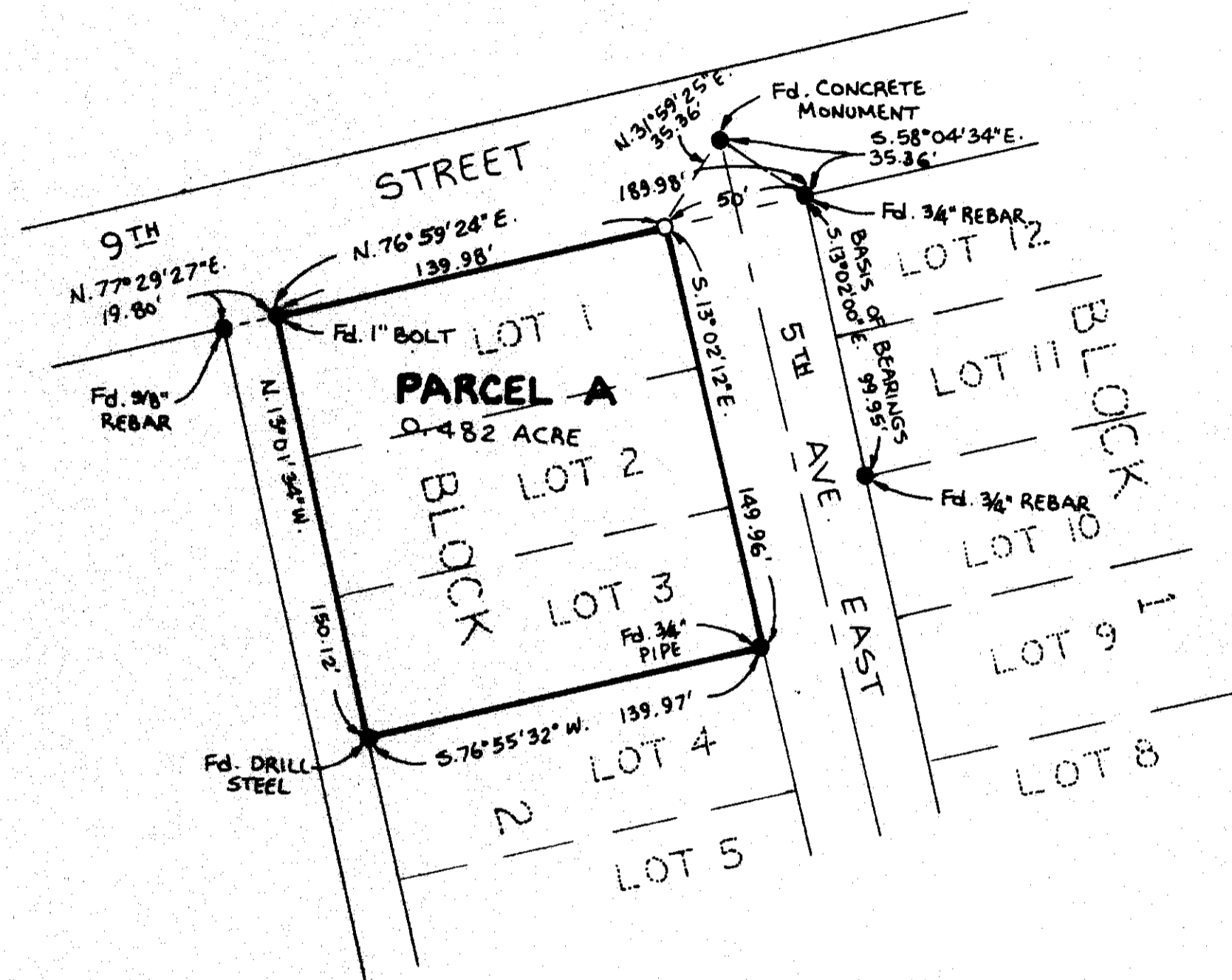

LEGEND
 ○ SET 5/8" X 24" REBAR WITH PLASTIC
 CAP STAMPED '73285'
 ● FOUND POINT AS NOTED

SCALE 1" = 50'
 0 25' 50' 100'

Marquardt Surveying, Inc.

285 1st AVE. E.N.
 KALISPELL, MONTANA 59901
 PHONE (406) 755-6285

Arnell Williams

COUNTY COMMISSIONER

APPROVED: 5-26, 19 94

BY *Don J. Bruckhoff*

CERTIFICATE OF SURVEYOR

Dawn Marquardt
 DAWN MARQUARDT
 REGISTRATION NO. 7328 S

I HEREBY CERTIFY THAT ALL REAL PROPERTY TAXES AND SEPCIAL ASSESSMENTS
 ASSESSED AND LEVIED ON THE LAND TO BE DIVIDED HAVE BEEN PAID.

DATED THIS 31st DAY OF May, 19 94.

TREASURER, LINCOLN COUNTY, MONTANA

STATE OF MONTANA
 COUNTY OF LINCOLN

FILED ON THE 31st DAY OF May, 19 94, A.O.,
 AT 9:10 O'CLOCK A. M.

Carol A. Cummings
 COUNTY CLERK AND RECORDER

BY *Joanni Dennis*
 DEPUTY

CERTIFICATE OF SURVEY No. 2196

OBERT JOB # 94-088