

CERTIFICATE OF SURVEY
NW1/4, Sec.12, T33N R26W
P.M., Lincoln County, Montana

OWNERS: NELSON WESTWOOD, BETTY WESTWOOD, AND WESTWOOD ACRES

PURPOSE: PARCEL A: RETRACEMENT

DATE: APRIL 26, 1994

LEGAL DESCRIPTION

PARCEL A:

THAT PORTION OF THE NORTH 1/2 OF THE NORTHWEST 1/4, SECTION 12, TOWNSHIP 33 NORTH, RANGE 26 WEST, P.M., LINCOLN COUNTY, MONTANA LYING SOUTHEASTERLY OF THE BURLINGTON NORTHERN RAILROAD RIGHT-OF-WAY CONTAINING 31.160 ACRES OF LAND ALL AS SHOWN HEREON.

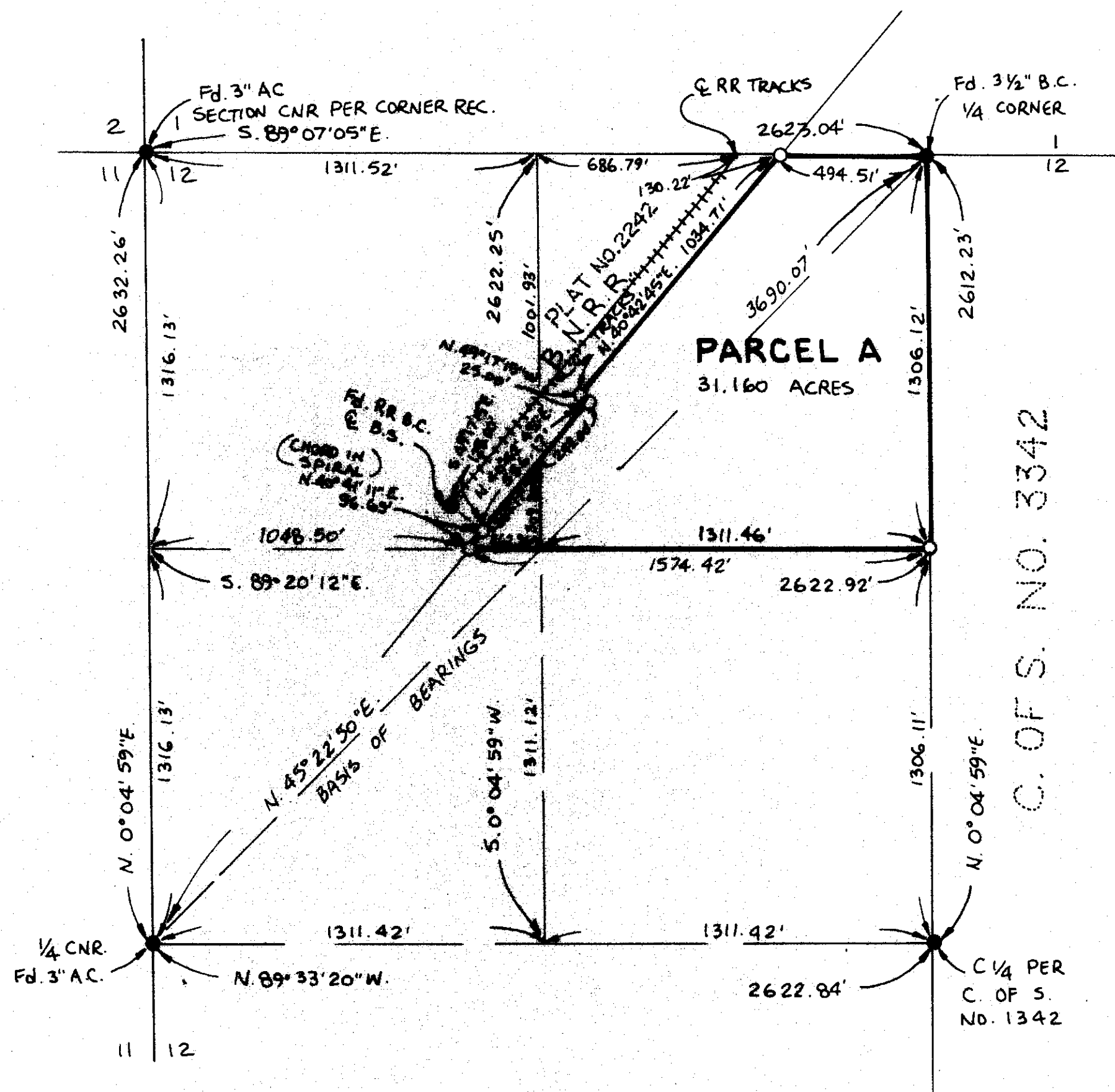

Arnell Williams

COUNTY COMMISSIONER

APPROVED: 5-26, 19 94

BY *Bill J. Buckhoff*

CERTIFICATE OF SURVEYOR

Dawn Marquardt
 DAWN MARQUARDT
 REGISTRATION NO. 7328 8

I HEREBY CERTIFY THAT ALL REAL PROPERTY TAXES AND SPECIAL ASSESSMENTS ASSESSED AND LEVIED ON THE LAND TO BE DIVIDED HAVE BEEN PAID.

DATED THIS _____ DAY OF _____, 19 ____.

NOT REQUIRED
 TREASURER, LINCOLN COUNTY, MONTANA

STATE OF MONTANA
 COUNTY OF LINCOLN

FILED ON THE 31st DAY OF May, 19 94, A.D.,
 AT 9:00 O'CLOCK A. M.

Conrad P. Cunningham
 COUNTY CLERK AND RECORDER

BY *Jeanne Alvarado*
 DEPUTY

CERTIFICATE OF SURVEY No. 2194

Marquardt Surveying, Inc.

285 1st AVE. E.N.
 KALISPELL, MONTANA 59901
 PHONE (406) 755-6285

LEGEND

- SET 5/8" X 24" REBAR WITH PLASTIC CAP STAMPED '73285'
- FOUND POINT AS NOTED

SCALE ~ 1" = 400'



WESTWOOD

JOB # 94-047