

CERTIFICATE OF SURVEY
S 1/2 Sec. 1 and NW 1/4 Sec. 12,
T 34 N R 26 W, P.M., M.,
Lincoln County, Montana

OWNERS: AUBREY M. LEE, JOAN A. LEE, MARK SIMONSON,
 PATRICIA HENNESSY, AND DOLLY CLARKE
 PURPOSE: PARCEL A: RETRACEMENT
 DATE: APRIL 19, 1994

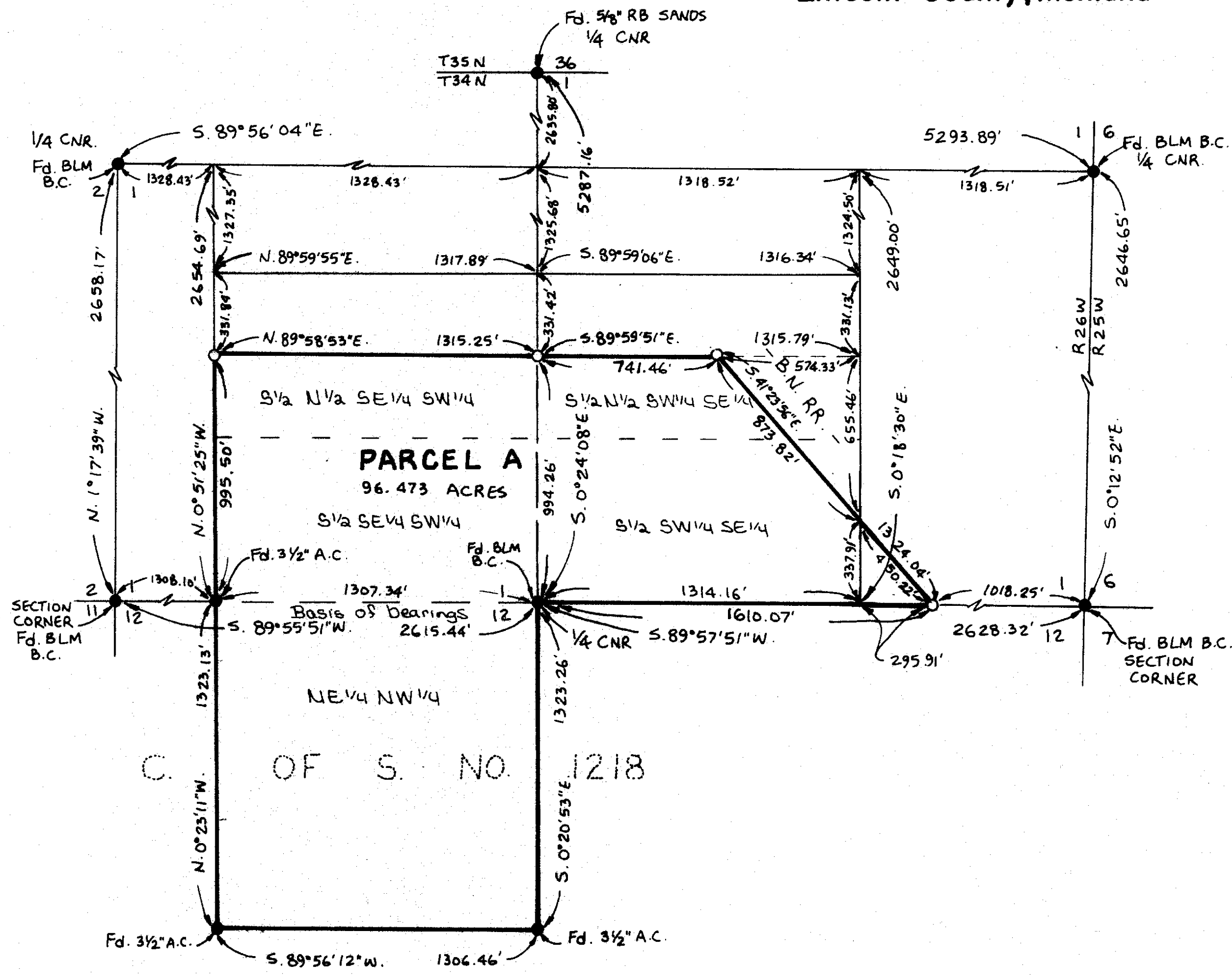

LEGAL DESCRIPTION

PARCEL A:
 THE NORTHEAST 1/4 OF THE NORTHWEST 1/4, SECTION 12, TOWNSHIP 34 NORTH, RANGE 26 WEST, P.M., M., LINCOLN COUNTY, MONTANA TOGETHER WITH THE SOUTH 1/2 OF THE SOUTHEAST 1/4 OF THE SOUTHWEST 1/4, THE SOUTH 1/2 OF THE NORTH 1/2 OF THE SOUTHEAST 1/4 OF THE SOUTHWEST 1/4, AND THOSE PORTIONS OF THE SOUTH 1/2 OF THE NORTH 1/2 OF THE SOUTHWEST 1/4 OF THE SOUTHEAST 1/4, THE SOUTH 1/2 OF THE SOUTHWEST 1/4 OF THE SOUTHEAST 1/4 AND THE SOUTHEAST 1/4 OF THE SOUTHWEST 1/4, SECTION 1, TOWNSHIP 34 NORTH, RANGE 26 WEST, P.M., M., LINCOLN COUNTY, MONTANA LYING WESTERLY OF THE BURLINGTON NORTHERN RAILROAD RIGHT-OF-WAY CONTAINING 96.473 ACRES OF LAND ALL AS SHOWN HEREON.

Dr. Williams

COUNTY COMMISSIONER

APPROVED: 5-12, 19 94

BY Bert J. Buckhoff

CERTIFICATE OF SURVEYOR
Dawn Marquardt
 DAWN MARQUARDT
 REGISTRATION No. 11111

I HEREBY CERTIFY THAT ALL REAL PROPERTY TAXES AND SPECIAL ASSESSMENTS ASSESSED AND LEVIED ON THE LAND TO BE DIVIDED HAVE BEEN PAID.

DATED THIS 13th DAY OF May, 19 94.

NOT REQUIRED
 TREASURER, LINCOLN COUNTY, MONTANA

STATE OF MONTANA
 COUNTY OF LINCOLN
 FILED ON THE 13th DAY OF May, 19 94, A.D.,
 AT 8:35 O'CLOCK A. M.

Coral P. Cummings
 COUNTY CLERK AND RECORDER

BY Jeanie Dennis
 DEPUTY



- LEGEND**
- SET 5/8" X 24" REBAR WITH PLASTIC CAP STAMPED '73285'
 - FOUND POINT AS NOTED

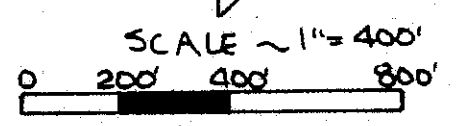

Marquardt Surveying, Inc.
 285 1st AVE. E.N.
 KALISPELL, MONTANA 59901
 PHONE (406) 755-6285

CERTIFICATE OF SURVEY No. 2191