

CERTIFICATE OF SURVEY
DEPENDENT RESURVEY AND SECTION SUBDIVISION
OF SECTION 4, T.31N., R.33W., P.M., MT.

KOOTENAI NATIONAL FOREST
LINCOLN COUNTY, MONTANA

APRIL 1994

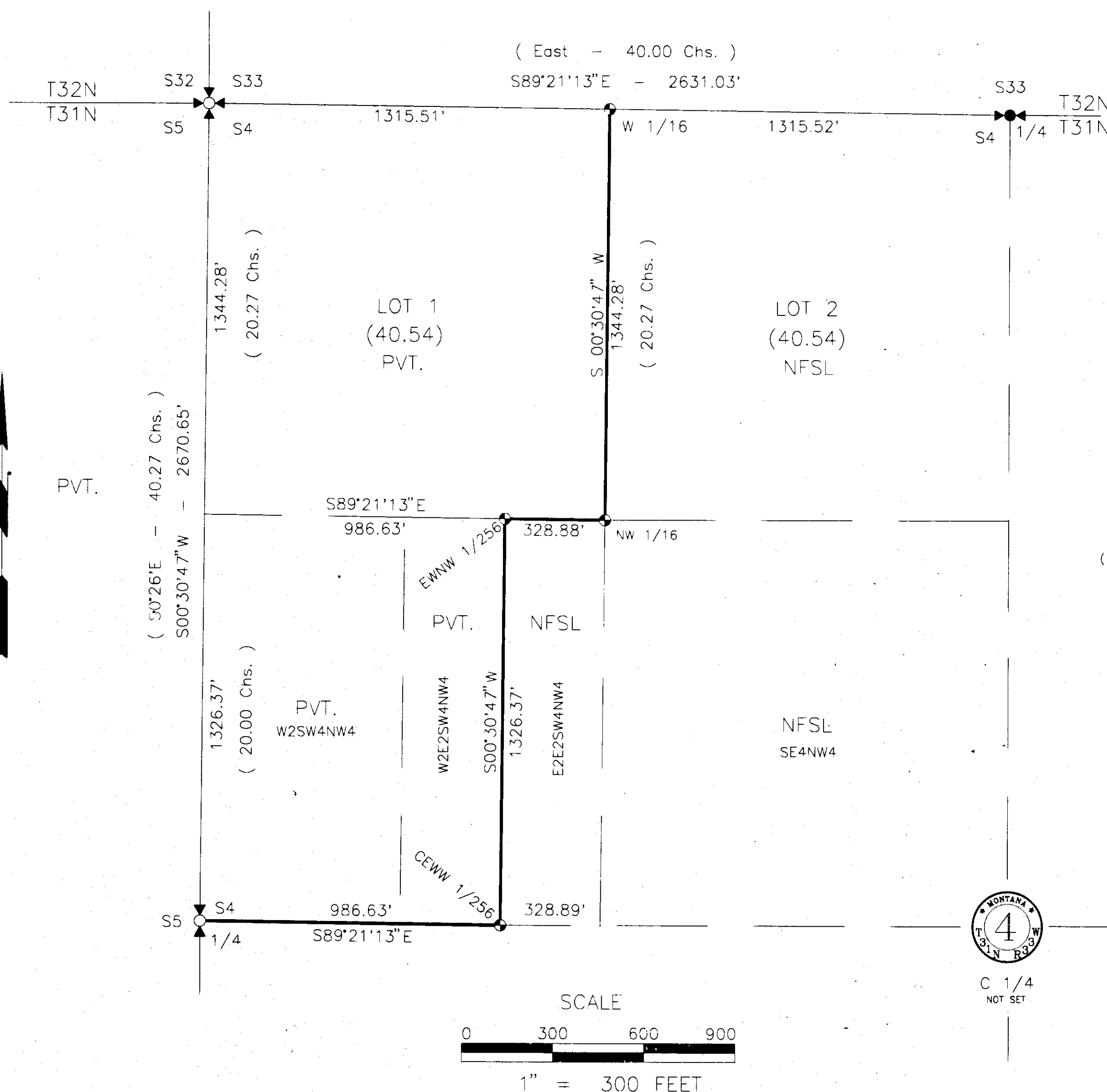

FOREST SUPERVISOR'S CERTIFICATE

This survey was made at my request for National Forest Management purposes.

Robert L. Schrenk
Robert L. Schrenk, Forest Supervisor

3 MAY 94
Date

HISTORY OF SURVEY

1893 Original GLO survey of township lines by D. Mumbrus.
1893 Original GLO subdivision survey by D. Mumbrus.
1967 BLM Remonumentation of original corners by Damm, French and Lindenberg.

METHOD OF SURVEY

A one second Total Station and Data Collector were used with closed traverse procedures to tie original controlling corners. The location of the monuments set this survey meet the positional tolerance standard referenced in the USDA, Forest Service, Region One, Cadastral Specification Manual, dated March 1987.

SURVEYOR'S NOTES

All controlling corners used to subdivide this section were original GLO corners, or BLM Remonumentation thereof. Corner Recordations have been filed with the Clerk and Recorder's Office, Lincoln County Courthouse, Libby, Montana, for all found or set corners shown on this Certificate. According to the original GLO plat and notes, Section 4 is a fractional section without the East and South Quarter Corners being set or platted. Therefore, I subdivide this section by using parallel lines for the interior subdivisional lines and the establishment of minor subdivisional corners.

PURPOSE OF SURVEY

The purpose of this survey is to locate upon the ground, the title lines of record between private lands and National Forest System Lands. No division of land is hereby created.

BASIS OF BEARING

Bearings are based upon a Solar Observation.

LEGEND

- Corner monument set this survey, a 3/4" x 30" aluminum rod with 3-1/4" aluminum cap marked 7322LS.
- ⊕ 1/4 corner remonumented this survey, a 2 1/2" x 30" aluminum pipe with 3-1/4" aluminum cap marked 7322LS.
- ⊕ Found 3-1/4" BLM Brass Cap.
- ⊕ Found 3-1/4" BLM Brass Cap.
- Section lines.
- Property boundary posted by this survey.
- Minor subdivision lines not posted.
- () Original GLO Record.

SURVEYOR'S CERTIFICATE:

I hereby certify that I am a registered land surveyor in the State of Montana, that the survey shown on this Certificate of Survey has been prepared in accordance with Montana Code Annotated (Sections 76-3-101 through 76-3-614) and the Lincoln County regulations adopted pursuant thereto.

Alvah F. Hughes 7322 LS 5-3-94
Montana Registration No. Date

CERTIFICATE OF EXAMINING OFFICIAL:

Approved this 12 day May 1994, A.D.

Examining Official *Bill Williams*

Approved _____
Chairman, Lincoln County Commissioners

CERTIFICATE OF CLERK AND RECORDER:

State of Montana, County of Lincoln, filed this 13th day

of May 1994, A.D. at 8:30 o'clock

Carol A. Cummings by *Luanne Dennis*
County Clerk Recorder Deputy

CERTIFICATE OF SURVEY NO.

2190