

CERTIFICATE OF SURVEY
NE 1/4, Sec.14, T36N R27W
P.M., Lincoln County, Montana
Lots 7-12, Block 10, Demers
Second Addition to Eureka

OWNERS: KELIS RAY WEESE
 PURPOSE: RETRACEMENT
 DATE: APRIL 6, 1994

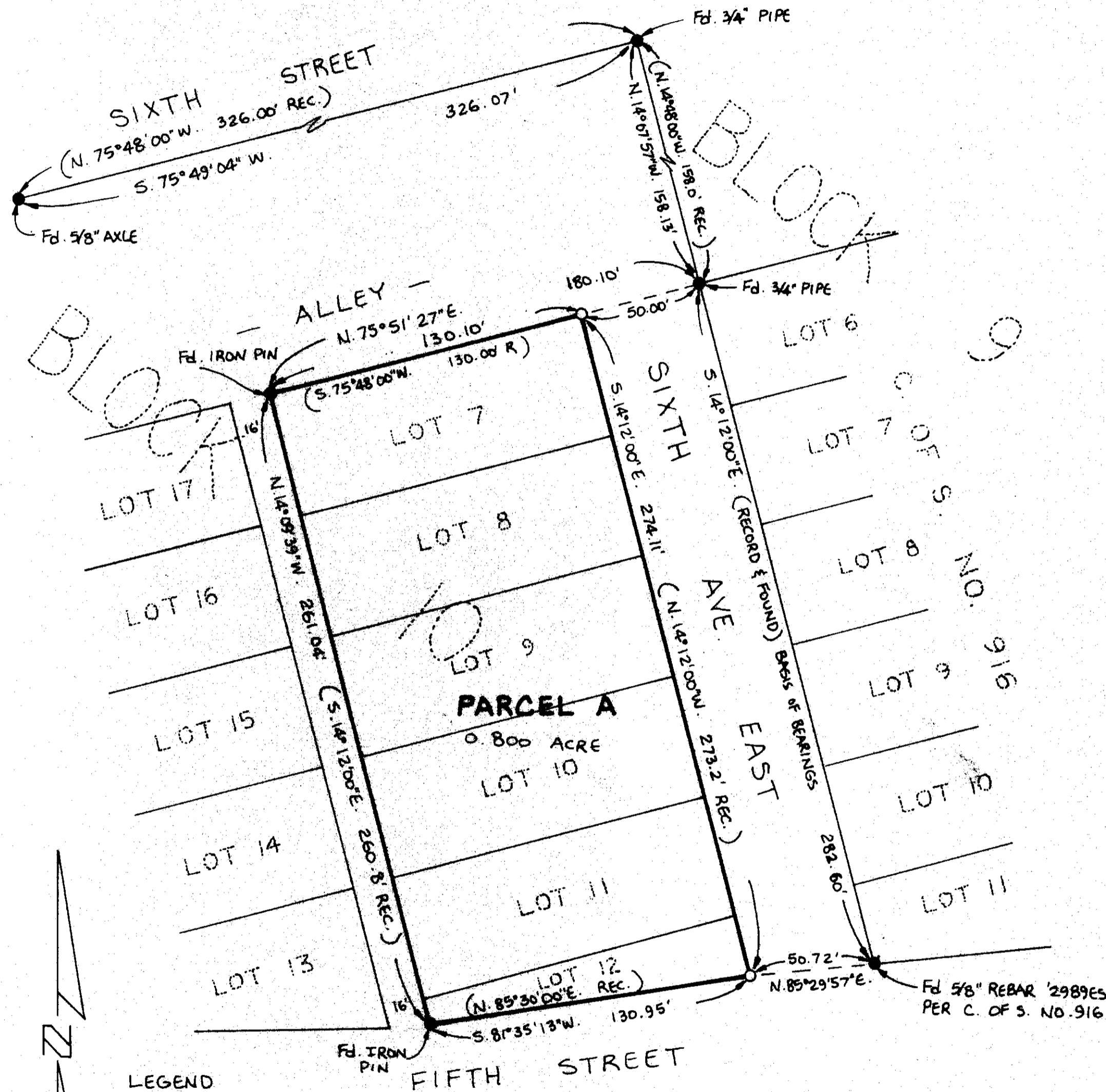

LEGEND
 ○ SET 5/8" X 24" REBAR WITH PLASTIC CAP STAMPED '73285'
 ● FOUND POINT AS NOTED

SCALE - 1" = 40'
 0 20' 40' 80'

Marquardt Surveying, Inc.
 285 1st AVE. E.N.
 KALISPELL, MONTANA 59901
 PHONE (406) 755-6285

LEGAL DESCRIPTION
 LOTS 7 - 12, BLOCK 10, DEMERS SECOND ADDITION TO EUREKA
 CONTAINING 0.800 ACRE OF LAND ALL AS SHOWN HEREON.

APPROVED: 4-20, 19 94
 BY Bruce M. [Signature]

CERTIFICATE OF SURVEYOR
[Signature]
 DAWN MARQUARDT
 REGISTRATION NO. 7328 S

[Signature]
 COUNTY COMMISSIONER

STATE OF MONTANA
 COUNTY OF LINCOLN
 FILED ON THE 22nd DAY OF April, 19 94, A.D.,
 AT 8:30 O'CLOCK A. M.

[Signature]
 COUNTY CLERK AND RECORDER

BY [Signature]
 DEPUTY

CERTIFICATE OF SURVEY No. 2185

WEESE JOB # 94-032