

By: **Larsen Engineering and Surveying, Inc., P.C.**
 Civil Engineering and
 Land Surveying
 P.O. Box 2071
 780 Two Mile Drive
 Kalispell, Mont. 59901
 Phone: 406-752-7808

Donald R. Larsen, P.L.S.
Jeff H. Larsen, P.E.

CERTIFICATE OF SURVEY

SE 1/4, SECTION 20, T. 37 N., R. 27 W.
 P.M.M., LINCOLN CO., MONTANA

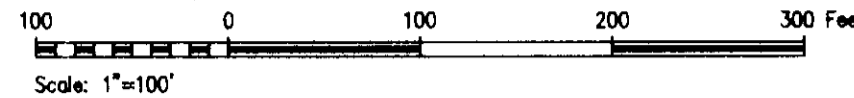

PURPOSE: ESTABLISHMENT OF A 30' WIDE PRIVATE ROADWAY EASEMENT

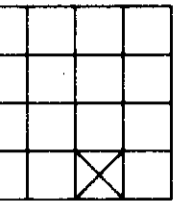

LEGAL DESCRIPTION

A 30 foot wide roadway easement, situate, lying and being in the Southeast 1/4 of Section 20, Township 37 North, Range 27 West, P.M.M., Lincoln Co., Montana and more particularly described as follows:

Commencing at the S.E. 1/16 corner of said Section 20; thence S 89°27'31" W, 256.90 feet along the north line of the SW1/4 of the SE1/4 of said Section 20; thence S 00°32'29" E, 15.00 feet to the point of beginning of the centerline of said easement; thence S 89°27'31" W, 118.16 feet to the beginning of a tangent curve to the left with a radius of 306.11 feet; thence along said curve an arc distance of 120.24 feet, through a central angle of 22°30'20"; thence S 66°57'11" W, 85.12 feet to the beginning of a tangent curve to the right with a radius of 74.48 feet; thence along said curve an arc distance of 34.14 feet, through a central angle of 26°15'51"; thence N 86°46'58" W, 29.98 feet to the beginning of a tangent curve to the left with a radius of 207.98 feet; thence along said curve an arc distance of 57.46 feet, through a central angle of 15°49'43"; thence S 77°23'19" W, 56.84 feet to the beginning of a tangent curve to the right with a radius of 137.03 feet; thence along said curve an arc distance of 46.54 feet, through a central angle of 19°27'36"; thence N 83°09'05" W, 177.02 feet to the beginning of a tangent curve to the left with a radius of 37.28 feet; thence along said curve an arc distance of 33.14 feet, through a central angle of 50°56'42"; thence S 45°54'13" W, 94.47 feet to the beginning of a tangent curve to the right with a radius of 500.00 feet; thence along said curve an arc distance of 59.27 feet, through a central angle of 06°47'29"; thence S 52°41'42" W, 275.93 feet. Said easement is 30 feet in width or 15 feet on either side of the above described centerline. All as shown hereon.

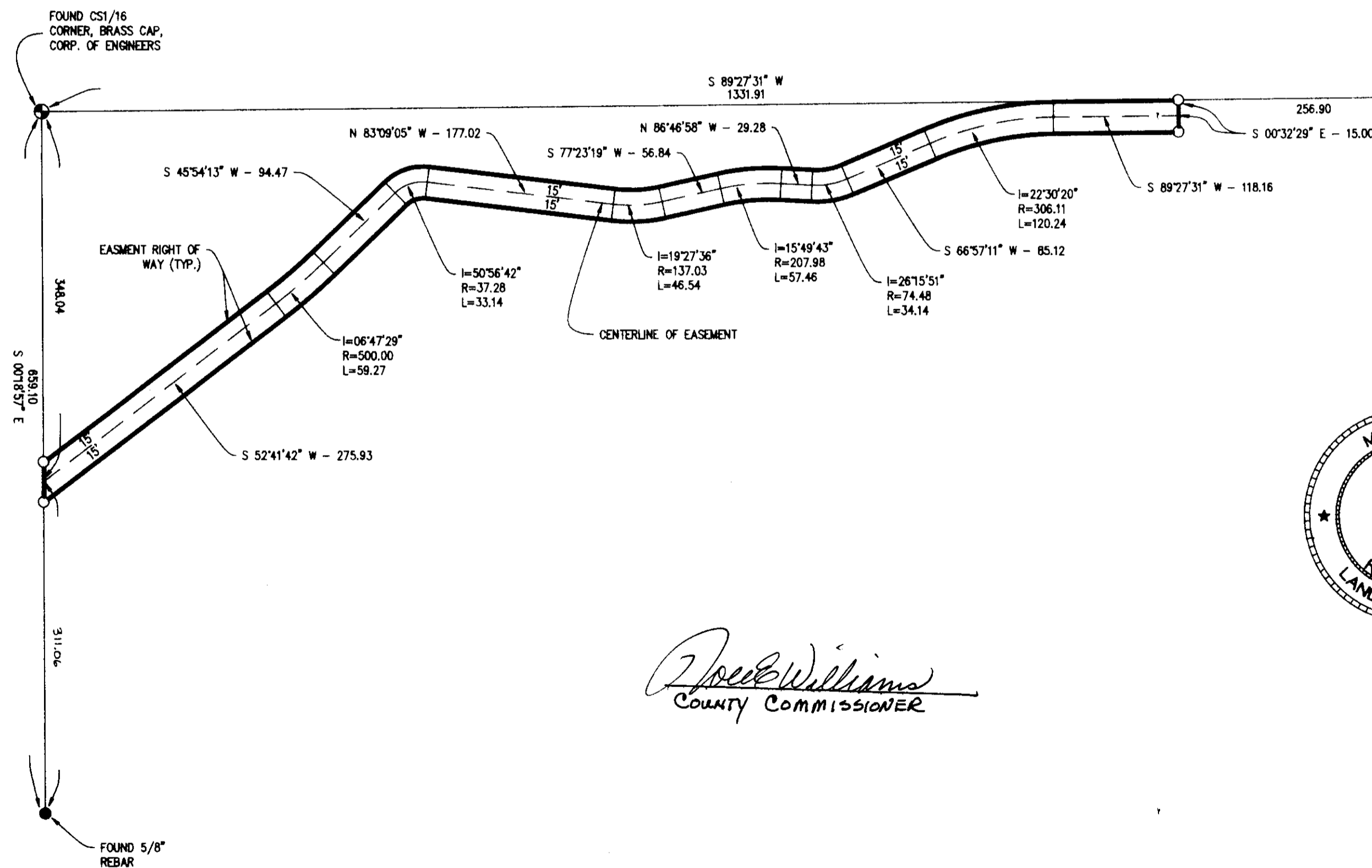

LEGEND

- ⊕ SECTION CORNER (AS NOTED)
- ⊙ 1/4 CORNER (AS NOTED)
- ⊙ CENTER OF SECTION (AS NOTED)
- ⊙ 1/16 CORNER (AS NOTED)
- FOUND (AS NOTED)
- SET 3/8" X 18" REBAR WITH PLASTIC CAP STAMPED LARSEN 3980-S

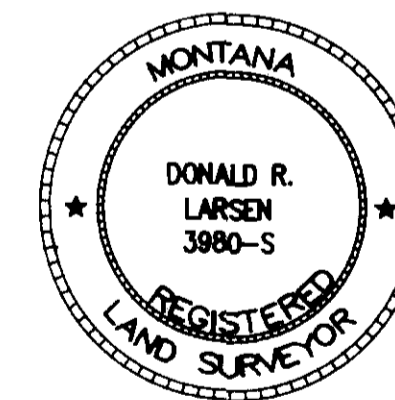

CERTIFICATE OF SURVEYOR

Donald R. Larsen
 REGISTRATION NUMBER 3980-S

APPROVED *4-20* 19 *94*
Bruce B. Buehler
 EXAMINING LAND SURVEYOR - REGISTRATION NUMBER _____

STATE OF MONTANA
 COUNTY OF *Lincoln*
 FILED THIS *22* DAY OF *April* 19 *94* A.D.
 AT *8:00* O'CLOCK *A.M.*

Carol R. Cummings
 CLERK AND RECORDER
 BY: *Leanne Dennis*
 DEPUTY

Joel Williams
 COUNTY COMMISSIONER

For: **Brenda Hart**
 Owner: **H.D. Smiley and Evelyn Smiley Trust**
 Date: **March 1994**

NOTE: ALL DISTANCES ARE IN FEET file: hart.dwg

PAGE _____ BOOK _____
 INSTRUMENT RECORD NUMBER _____
 SHEET 1 OF 1 SHEETS

CERTIFICATE OF SURVEY NO. 2182