

CERTIFICATE OF SURVEY
DEPENDENT RESURVEY AND SECTION SUBDIVISION
OF SECTION 2, T.30N., R.29W., P.M., MT.

KOOTENAI NATIONAL FOREST
LINCOLN COUNTY, MONTANA

MARCH 1994

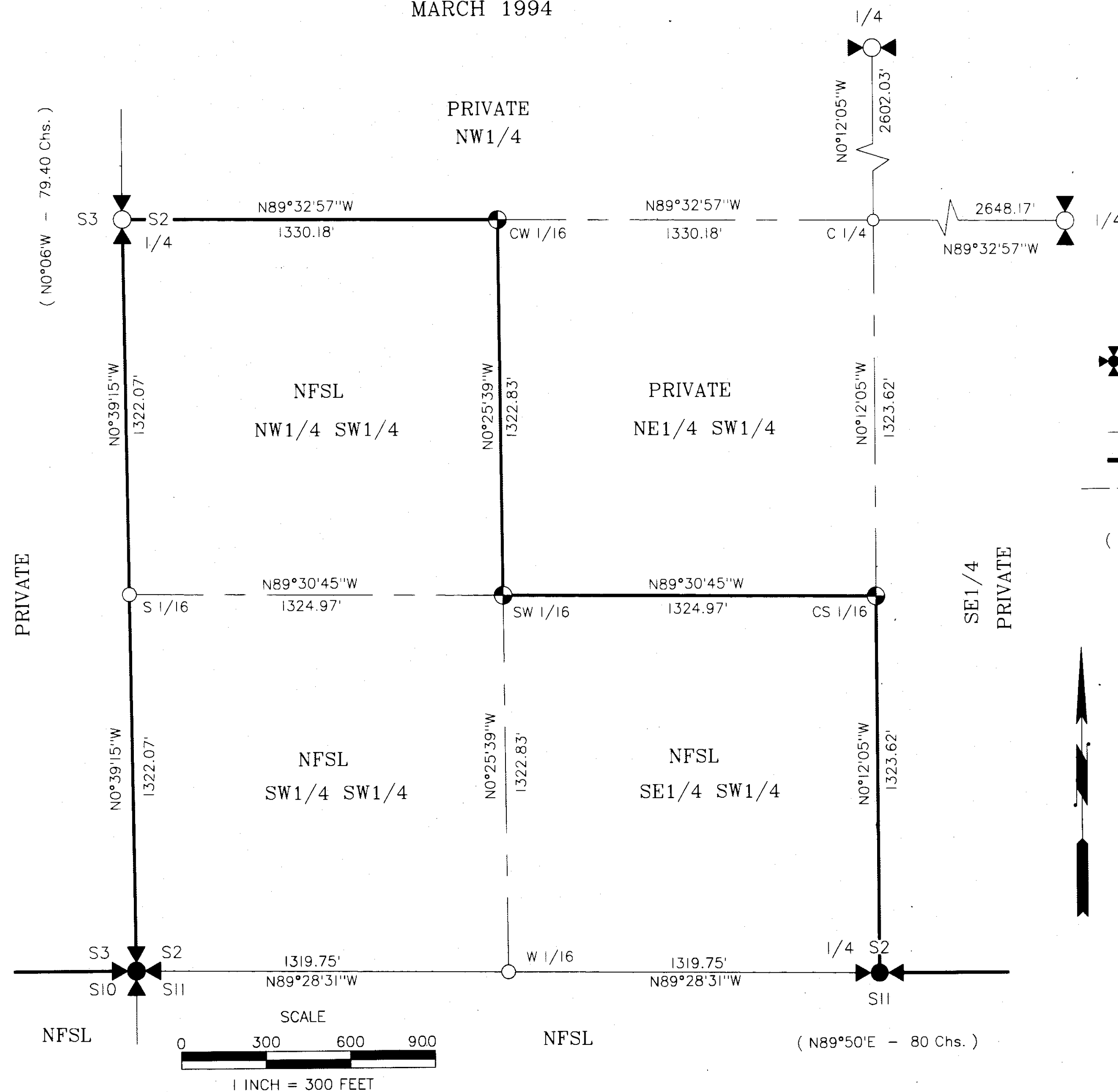

FOREST SUPERVISOR'S CERTIFICATE

This survey was made at my request for National Forest Management purposes.

Robert L. Schrenk
Robert L. Schrenk, Forest Supervisor

29 MAR 94
Date

HISTORY OF SURVEY

1898 - Original GLO survey of township lines by Bickel.
1903 - Original GLO subdivision survey by Fessenden & Lyman.
1972 - BLM Remonumentation of original corners by French.

METHOD OF SURVEY

A one second Total Station and Data Collector was used with closed traverse procedures to tie original controlling corners. The location of the monuments set this survey, meet the positional tolerance standard referenced in the USDA, Forest Service, Region One, Cadastral Contract Specification Manual dated March, 1987.

SURVEYOR'S NOTES

All controlling corners used to subdivide this section were original GLO corners or BLM remonumentation thereof. Corner Recordations have been filed with the Clerk and Recorder's Office, Lincoln County Courthouse, Libby, Montana, for all found or set corners shown on this certificate.

BASIS OF BEARING

Bearings are based upon a Solar Observation taken on February 24, 1994.

LEGEND

- Corner monument set this survey, a 3/4" x 30" aluminum rod with a 3 1/4" aluminum cap marked 7322 LS.
- Remonumented from original evidence. Set a 2 1/2" x 30" aluminum pipe with a 3 1/4" aluminum cap marked 7322 LS.
- 1/4 corner monument. Found a 3 1/4" BLM brass cap.
- Section lines
- Property boundary, not posted at time of this survey.
- Minor subdivision lines not posted
- Calculated position - not set
- GLO Record

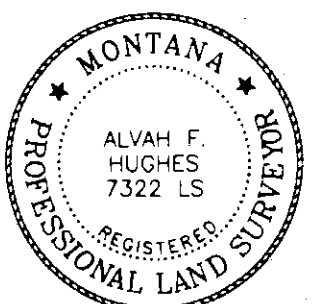

SURVEYOR'S CERTIFICATE:

I hereby certify that I am a registered land surveyor in the State of Montana, that the survey shown on this Certificate of Survey has been prepared in accordance with Montana Code Annotated (Sections 76-3-101 through 76-3-614) and the Lincoln County regulations adopted pursuant thereto.

Alva F. Hughes 7322 LS 3-29-94
Montana Registration No.

CERTIFICATE OF EXAMINING OFFICIAL:

Approved this 4th day of April 1994, A.D.
Don O. Buckell
Examining Official

Approved *Steve Williams*
Chairman, Lincoln County Commissioners

CERTIFICATE OF CLERK AND RECORDER:

State of Montana, County of Lincoln, filed this 4th day
of April 1994, A.D. at 9:10 o'clock A.M.
Coral D. Cummings by *Francine Dennis*
County Clerk Recorder Deputy

CERTIFICATE OF SURVEY NO. 2177