

# LINCOLN COUNTY, MONTANA CERTIFICATE OF SURVEY

FOR: CHAMPION REALTY INC. (FLORIDA) DATE: FEBRUARY 1994  
IN SECTION 20, TWP 31N., R 31W., P.M.M.

## RETRACEMENT

SEE COS NO. 1692 FOR  
SECTION BREAKDOWN INFORMATION

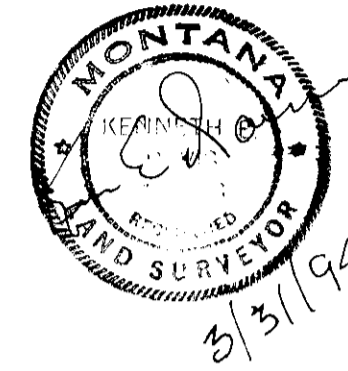

- LEGEND**
- FOUND U.S.F.S. ALUMINUM CAP STAMPED 7322-S
  - FOUND BLM BRASS CAP (1/4 CORNER)
  - ( ) RECORD PER COS #1692
  - COMPUTED POINT
  - ⊕ SET 5/8 INCH DIAMETER REBAR WITH A 1 1/4 INCH DIAMETER PLASTIC CAP STAMPED KED 4975-S

**PURPOSE OF SURVEY**

The purpose of this survey is to retrace and mark the boundaries of an existing record parcel, distinguishing between Champion Realty Corporation land and other Private land and to create parcels of land greater than 20 acres in size which must be surveyed pursuant to Section 76-3-401, M.C.A.

**TAX CERTIFICATION**

I hereby certify that all real property taxes and special assessments assessed and levied on the land to be divided have been paid. Dated this \_\_\_\_\_ day of \_\_\_\_\_, 1994.

NOT REQUIRED  
Treasurer, Lincoln County, Montana

**LEGAL AND PHYSICAL ACCESS**

I hereby certify that physical access to all lots within this subdivision is provided by NOT REQUIRED. The driving surface is approximately \_\_\_\_\_ feet wide.

EXAMINED AND APPROVED FOR LINCOLN COUNTY BY: Bud Beck

DATE: 4-1-94

APPROVED: \_\_\_\_\_  
Chairman, Lincoln County, Montana Commissioners

STATE OF MONTANA  
COUNTY OF LINCOLN  
Filed on this 31<sup>st</sup> day of March, 1994 A.D. at  
4:10 O'clock P. M.  
Coral A. Cummings by Jennie Dennis  
County Clerk and recorder Deputy

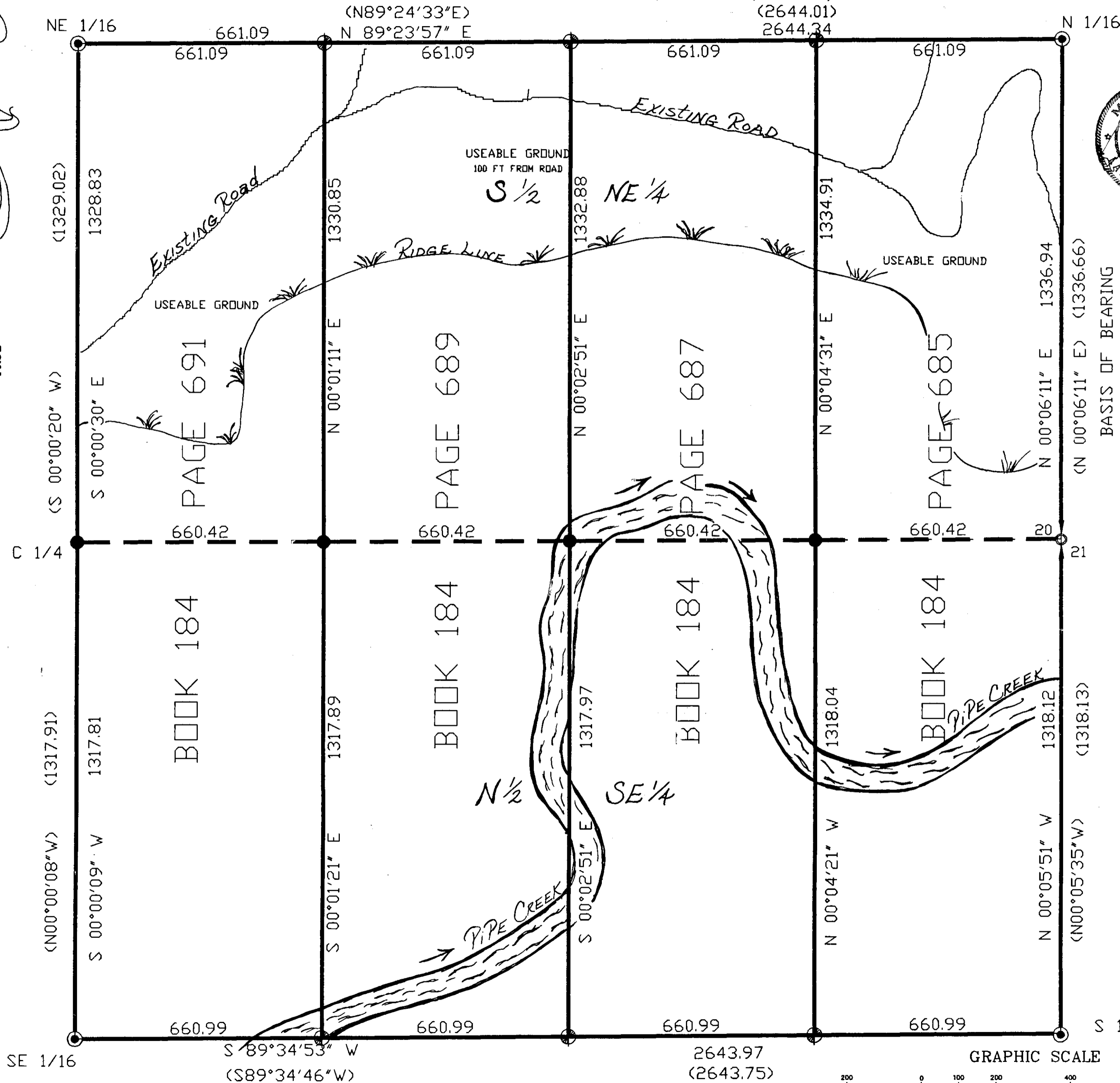

( IN FEET )  
1 inch = 200 ft