

CERTIFICATE OF SURVEY
DEPENDENT RESURVEY AND SECTION SUBDIVISION OF
NE1/4 NW1/4 SECTION 30, T.26N., R.29W., P.M., MT.

KOOTENAI NATIONAL FOREST
LINCOLN COUNTY, MONTANA

JANUARY 1994

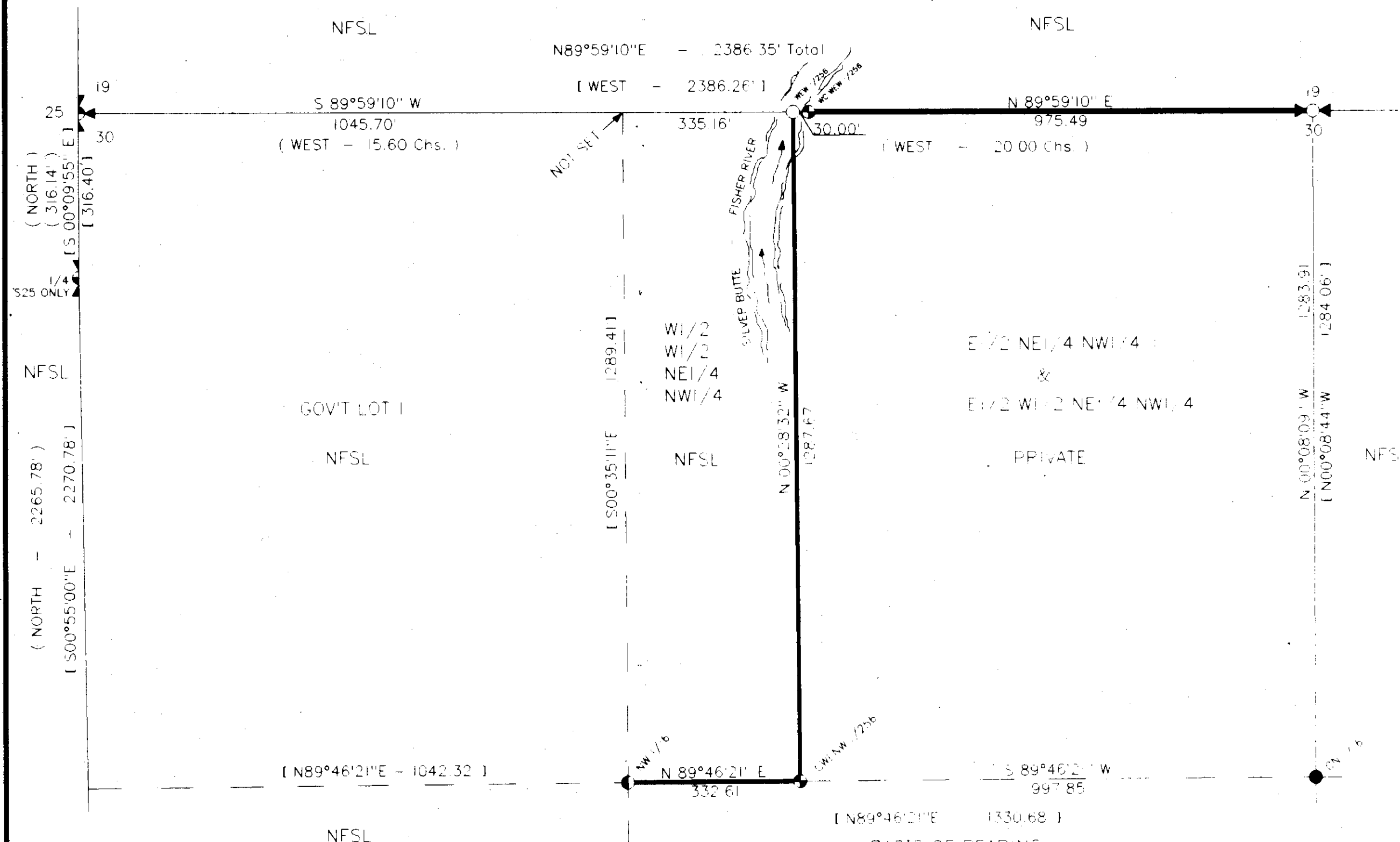

LEGEND

- Corner monument not set - position located in Silver-Butte Fisher River
- Corner monument set this survey. 3/4" x 30" aluminum rod with 3-1/4" aluminum cap marked 7322-LS
- Corner monument. Found 3 1/4" USFS aluminum cap marked 7322-LS
- Found corner monument by 2989 ES - Remonumented with 3/4" x 30" aluminum rod with 3 1/4" aluminum cap marked 7322-LS
- Section corner monument. Found 3 1/4" BLM Brass Cap
- 1/4 section corner monument. Found 3 1/4" BLM Brass Cap
- 1/4 section corner monument. 3 1/4" BLM Brass Cap per C of S #1330A
- Section lines
- Property boundary marked and posted to USFS, Region One standards.
- Minor subdivision lines not posted
- () Original GLO Record
- [] 1992 Certificate of Survey #1330A by D. Marquardt, 2989ES.

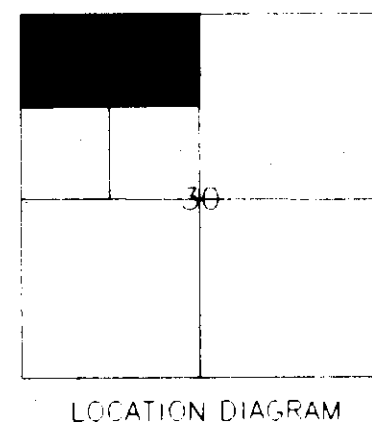

0 100 200 400 600
SCALE IN FEET
1" = 200 Feet

FOREST SUPERVISOR'S CERTIFICATE

This survey was made at my request for National Forest Management purposes.

Robert L. Schrenk
Robert L. Schrenk, Forest Supervisor

22 FEB 94
Date

PURPOSE OF SURVEY

The purpose of this survey is to locate upon the ground, the title lines of record between Private and National Forest Lands. No division of land is hereby created.

METHOD OF SURVEY

A one second Total Station and Data Collector was used with closed traverse procedures to tie original controlling corners. The location of the monuments set this survey, meet the positional tolerance standard referenced in the USDA, Forest Service, Region One, Cadastral Contract Specification Manual, dated March 1987.

BASIS OF BEARING

Bearings are based on Certificate of Survey #1330A, dated September, 1992 by D. Marquardt, 2989ES.

HISTORY OF SURVEY

1903 Original GLO survey of township lines by Albee & Trippet
1903 Original GLO subdivision survey by Albee & Trippet
1908 Original GLO survey of fractional west boundary by H. Grant
1964 BLM Remonumentation of original corners by R. Larimer & H. Grushing
1968 BLM Remonumentation of original corners by W. Damm, J. French & D. Lundenberg
1973 Certificate of Survey #6 by J. Ninneman Sr., Montana Registration No. 534ES
1992 Certificate of Survey #1330A by D. Marquardt, Montana Registration No. 2989ES.

LEGAL DESCRIPTION

NFSL - Gov't Lot #1; W1/2 W1/2 NE1/4 NW1/4
PRIVATE - E1/2 NE1/4 NW1/4; E1/2 W1/2 NE1/4 NW1/4

SURVEYOR'S NOTES

All controlling corners used to subdivide this section were original GLO corners, BLM remonumentation thereof, and/or, corners previously established by Montana Registered Land Surveyors as noted. Corner Recordations have been filed with the Clerk and Recorder's Office, Lincoln County Courthouse, Libby, Montana, for all found or set corners shown on this Certificate.

SURVEYOR'S CERTIFICATE

I hereby certify that I am a registered land surveyor in the State of Montana, that the survey shown on this Certificate of Survey has been prepared in accordance with Montana Code Annotated (Sections 76-3-101 through 76-3-614) and the Lincoln County regulations adopted pursuant thereto.

Alvin F. Hughes 7322-LS - 2-24-94
Montana Registration No.



CERTIFICATE OF EXAMINING OFFICIAL

Approved this 23rd day of March 1994, A.D.

Bill Buckley
Examining Official

Approved *David Williamson*
Chairman, Lincoln County Commissioners

CERTIFICATE OF CLERK AND RECORDER

State of Montana, County of Lincoln, filed this 24th day of March 1994, A.D. at 8:15 o'clock A.M.

Coral R. Cummings by *Jeannie Dennis*
County Clerk Recorder Deputy

CERTIFICATE OF SURVEY NO. 2174