

CERTIFICATE OF SURVEY
NW1/4, Sec. 26, T35N R26W,
P.M.,M., Lincoln County, Montana

OWNER: BOB WILSON
 PURPOSE: PARCEL A: FAMILY TRANSFER
 PARCEL B: REMAINDER
 DATE: NOVEMBER 1, 1993

LEGAL DESCRIPTIONS

PARCEL A:

THE SOUTHWEST $\frac{1}{4}$ OF THE SOUTHWEST $\frac{1}{4}$ OF THE NORTHWEST $\frac{1}{4}$, SECTION 26, TOWNSHIP 35 NORTH, RANGE 26 WEST, P.M.,M., LINCOLN COUNTY, MONTANA CONTAINING 10.011 ACRES OF LAND ALL AS SHOWN HEREON. SUBJECT TO COUNTY ROAD RIGHT-OF-WAY AS SHOWN. SUBJECT TO A PRIVATE ROAD AND UTILITY EASEMENT AS SHOWN.

PARCEL B:

THE SOUTHEAST $\frac{1}{4}$ OF THE SOUTHWEST $\frac{1}{4}$ OF THE NORTHWEST $\frac{1}{4}$, SECTION 26, TOWNSHIP 35 NORTH, RANGE 26 WEST, P.M.,M., LINCOLN COUNTY, MONTANA CONTAINING 10.021 ACRES OF LAND ALL AS SHOWN HEREON.

OWNER CERTIFICATION

I HEREBY CERTIFY THAT THE PURPOSE OF THIS DIVISION OF LAND IS TO TRANSFER PARCEL A, AS SHOWN ON THIS CERTIFICATE OF SURVEY TO MARIAN ESSEX, MY WIFE. FURTHERMORE, I CERTIFY THAT I AM ENTITLED TO USE THIS EXEMPTION. THEREFORE, THIS DIVISION OF LAND IS EXEMPT FROM REVIEW AS A SUBDIVISION PURSUANT TO SECTION 76-3-207(1)(b), MCA.

Bob Wilson
 BOB WILSON

STATE OF MONTANA
 COUNTY OF LINCOLN

§§.

ON THIS 10th DAY OF December, 19 93, BEFORE ME, THE UNDERSIGNED, A NOTARY PUBLIC FOR THE STATE AFORESAID, PERSONALLY APPEARED BOB WILSON, KNOWN TO ME TO BE THE PERSON WHOSE NAME IS SUBSCRIBED TO THE FOREGOING INSTRUMENT, AND ACKNOWLEDGED TO ME THAT HE EXECUTED THE SAME.

IN WITNESS WHEREOF, I HAVE HEREUNTO SET MY HAND AND AFFIXED MY NOTARIAL SEAL THE DAY AND YEAR FIRST ABOVE WRITTEN.

Tom R. Vredenburg
 NOTARY PUBLIC FOR THE STATE OF MONTANA
 RESIDING AT Butte
 MY COMMISSION EXPIRES 1-3-95

APPROVED: 12-28, 19 93

CERTIFICATE OF SURVEYOR

BY Bill Baboff

Dawn Marquardt
 DAWN MARQUARDT
 REGISTRATION No. 7328 S

Orville Williams
 COUNTY COMMISSIONER

STATE OF MONTANA
 COUNTY OF LINCOLN

FILED ON THE 29th DAY OF December, 19 93, A.D., AT 12:40 O'CLOCK P. M.

Carol R. Cummings
 COUNTY CLERK AND RECORDER

BY Jeanne Lewis
 DEPUTY

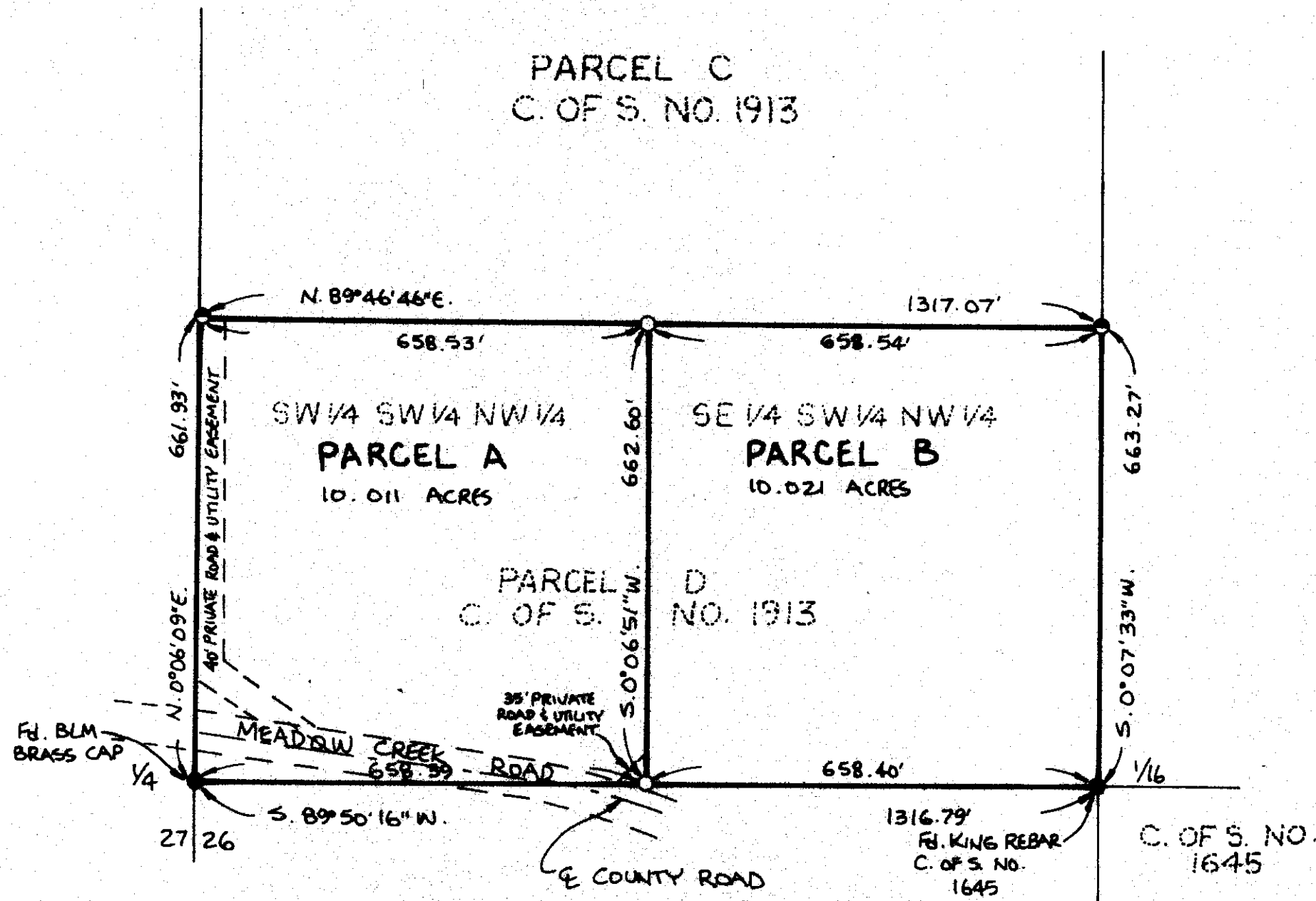

I HEREBY CERTIFY THAT ALL REAL PROPERTY TAXES AND SPECIAL ASSESSMENTS ASSESSED AND LEVIED ON THE LAND TO BE DIVIDED HAVE BEEN PAID.

DATED THIS 28th DAY OF December, 19 93.

Lawrence G. Miller
 TREASURER, LINCOLN COUNTY, MONTANA

- LEGEND
- SET 5/8"x24" REBAR WITH PLASTIC CAP STAMPED '7328S'
 - FOUND 5/8" REBAR '7328S' PER C. OF S. No. 1913
 - FOUND POINT AS NOTED

SCALE 1"=200'

0 100' 200' 400'

MARQUARDT & McALISTER
SURVEYING, INC.
 1031 South Main (406) 755-6285
 KALISPELL, MONTANA 59901

CERTIFICATE OF SURVEY No. 2155

Sanitary Restrictions Removed P.F. 5013

WILSON