

CERTIFICATE OF SURVEY

RETRACEMENT OF
IN SECTION 15, TWP 34N., R33W., P.M.M.
A PART OF HES 413

FOR: RON FONTAINE
DATE: OCTOBER 1993

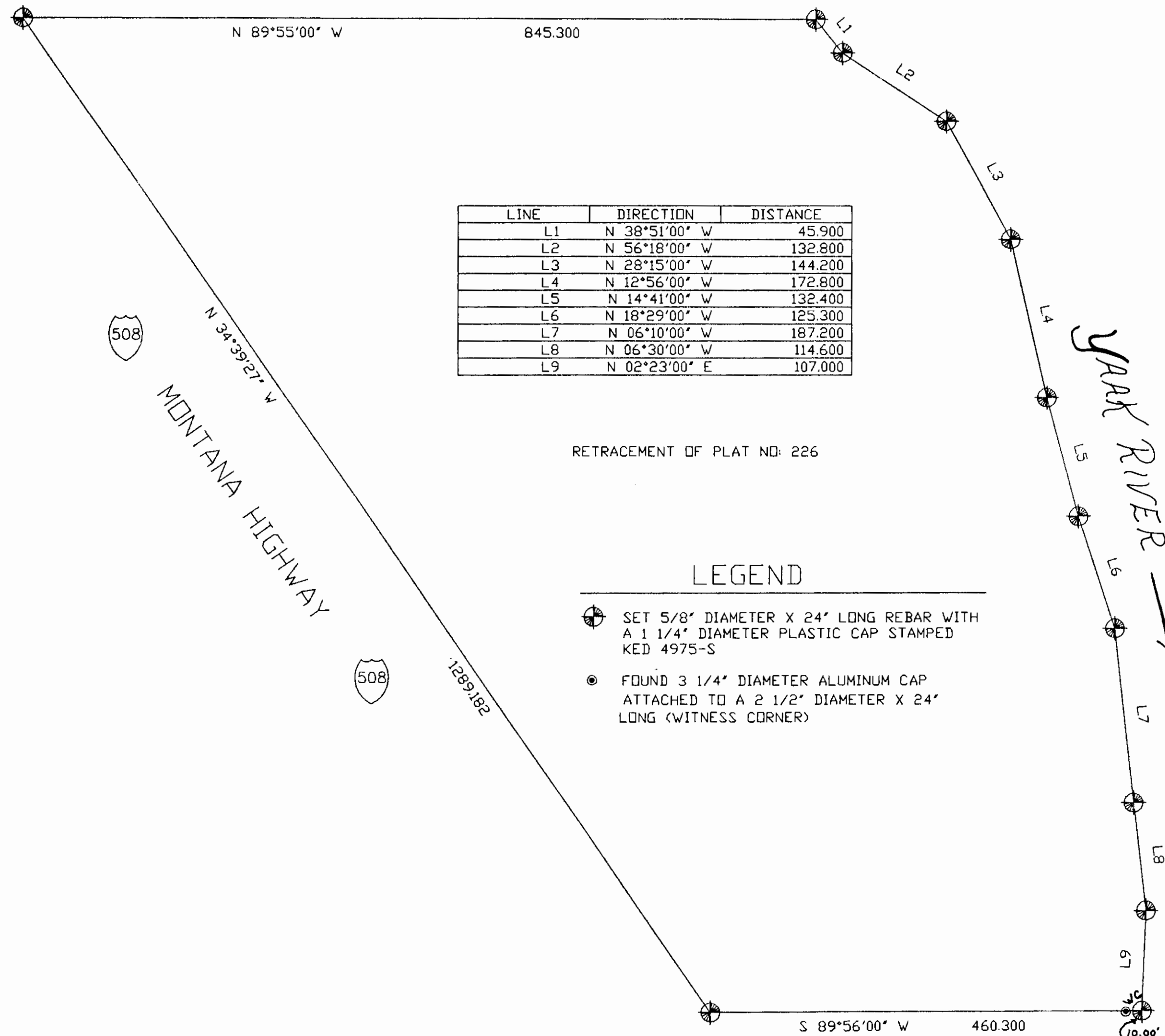

K. G. J. J.
11/17/93

PURPOSE OF SURVEY

The purpose of this survey is to retrace the exterior boundaries of an existing tract of record, and no division of land is hereby created; therefore, this survey is exempt from review, being completed pursuant to Section 76-3-404, M.C.A.
BREAK DOWN "BASIS OF BEARINGS" PER C.G.S. NO. 2096.

EXAMINED AND APPROVED FOR LINCOLN COUNTY BY: *Bud B. B. B.*

DATE: 12-22-93

APPROVED: *Theresa Williams*
Chairman, Lincoln County, Montana

Commissioners
STATE OF MONTANA
COUNTY OF LINCOLN

Filed on this 23rd day of Dec., 1993 A.D. at 8:10 o'clock A.M.

Coral H. Cummings by *Debbie Dennis*
County Clerk and recorder Deputy