

CERTIFICATE OF SURVEY

RETRACEMENT IN THE NW 1/4 OF THE NE 1/4 OF SECTION 20, TWP 29N., R33W., P.M.M.

DATE: NOVEMBER 1993
FOR: CHAMPION REALTY INC.
(FLORIDA)

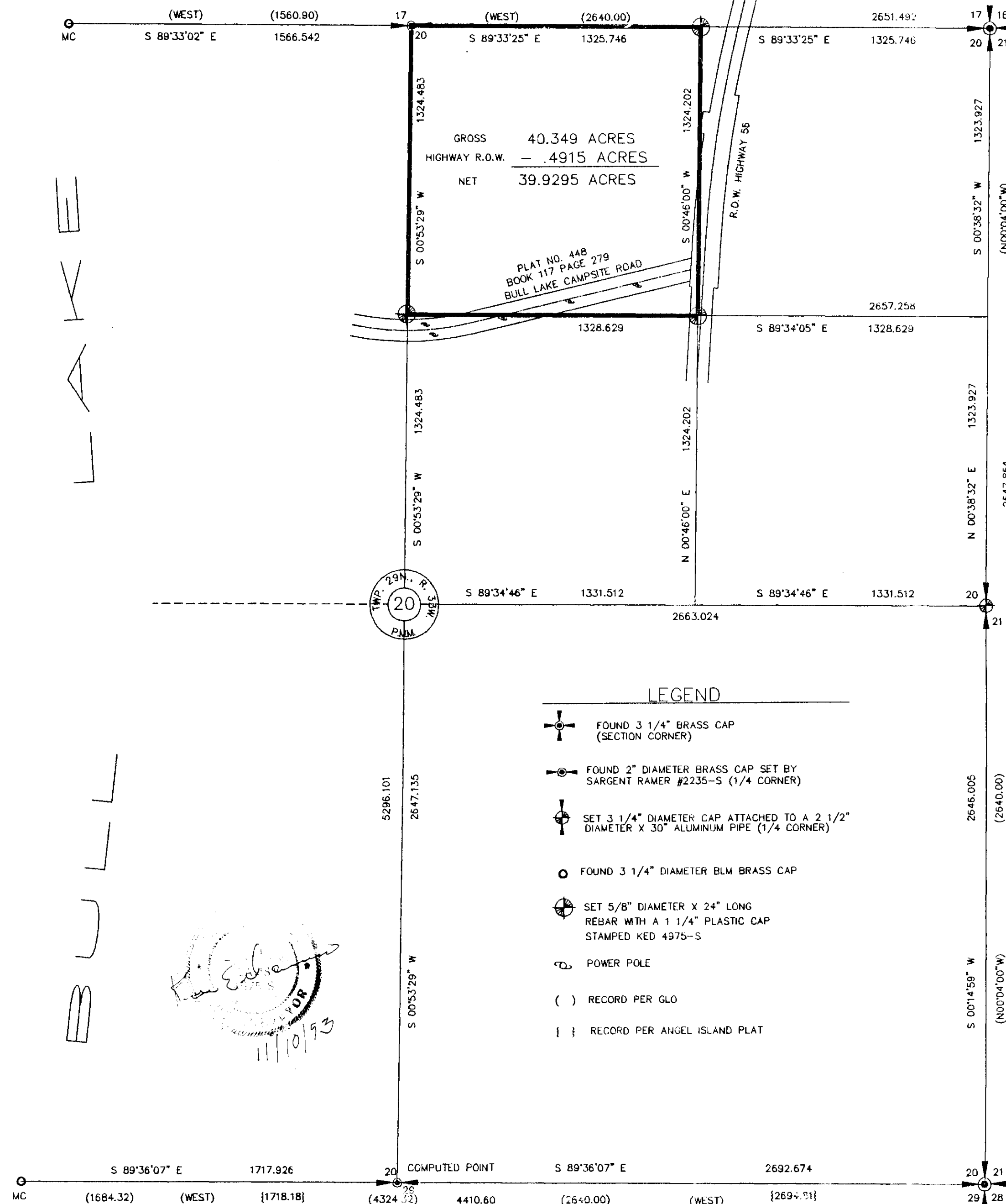

PURPOSE OF SURVEY

The purpose of this survey is to retrace and mark the boundaries of an existing record parcel, distinguishing between Champion Realty Corporation land and other Private land and to create parcels of land greater than 20 acres in size which must be surveyed pursuant to Section 76-3-401, M.C.A.

TAX CERTIFICATION

I hereby certify that all real property taxes and special assessments assessed and levied on the land to be divided have been paid. Dated this ____ day of ____, 1993.

NOT REQUIRED

Treasurer, Lincoln County, Montana

I hereby certify that physical access to all lots within this subdivision is provided by _____.
The driving surface is approximately ____ feet wide.

EXAMINED AND APPROVED FOR LINCOLN COUNTY BY: Don Brant

DATE: 11-10-93

APPROVED: Shirley Williams
Chairman, Lincoln County, Montana Commissioners

STATE OF MONTANA
COUNTY OF LINCOLN

Filed on this 10th day of Nov., 1993 A.D. at
2:40 O'clock P M.

Coral M. Cumming by Juanne Dennis
County Clerk and recorder Deputy

CERTIFICATE OF SURVEY NO. 2145