

# CERTIFICATE OF SURVEY

LOCATED IN THE EAST HALF OF SECTION 26 AND IN THE WEST HALF OF SECTION 25,  
T37N, R27W, PM, LINCOLN COUNTY, MONTANA

SHEET 1 OF 2 SHEETS

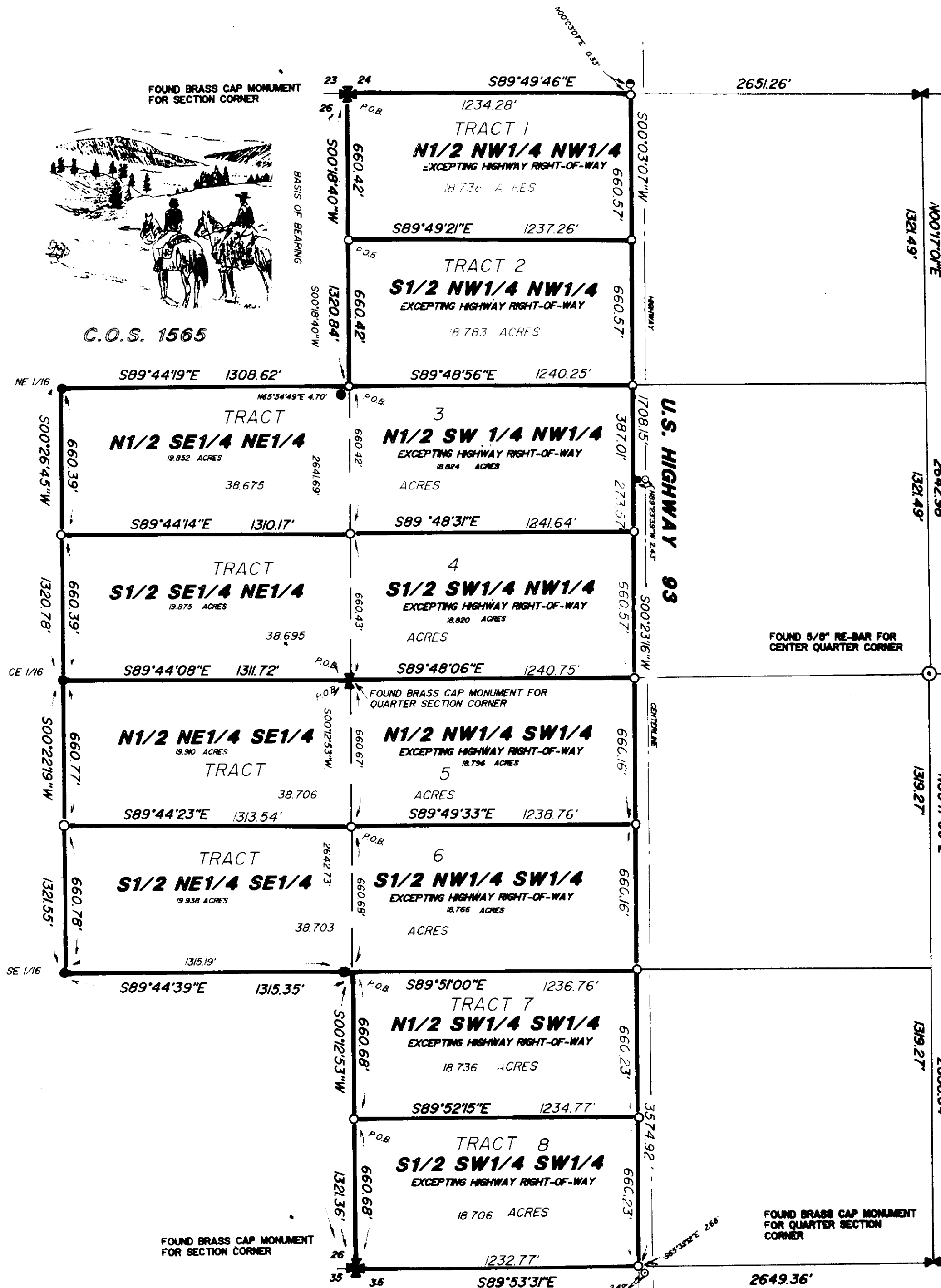
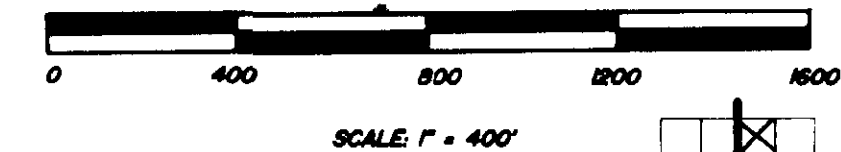

## DESCRIPTION - TRACT 1

A TRACT OF LAND BEING THE NORTH HALF OF THE NORTHWEST QUARTER OF THE NORTHWEST QUARTER OF SECTION 25, TOWNSHIP 37 NORTH, RANGE 27 WEST, PRINCIPAL MERIDIAN, MONTANA, LINCOLN COUNTY, MONTANA EXCEPTING HIGHWAY RIGHT-OF-WAY AND MORE PARTICULARLY DESCRIBED AS FOLLOWS:

COMMENCING AT THE NORTHWEST SECTION CORNER OF SAID SECTION 25 AND WHICH POINT IS THE TRUE POINT OF BEGINNING;

THENCE S89°49'46"E, ON AND ALONG THE NORTH BOUNDARY OF SAID NORTH HALF OF THE NORTHWEST QUARTER OF THE NORTHWEST QUARTER A DISTANCE OF 1234.28 FEET TO A POINT WHICH POINT LIES ON THE WEST RIGHT-OF-WAY BOUNDARY OF U.S. HIGHWAY 93;

THENCE S00°03'07"W, ON AND ALONG SAID WEST RIGHT-OF-WAY BOUNDARY, A DISTANCE OF 660.57 FEET TO A POINT WHICH POINT LIES ON THE SOUTH BOUNDARY OF SAID NORTH HALF OF THE NORTHWEST QUARTER OF THE NORTHWEST QUARTER;

THENCE N89°49'21"W, ON AND ALONG SAID SOUTH BOUNDARY, A DISTANCE OF 1237.26 FEET TO A POINT WHICH POINT LIES ON THE WEST BOUNDARY OF SAID NORTHWEST QUARTER OF THE NORTHWEST QUARTER;

THENCE N00°18'40"E, ON AND ALONG SAID WEST BOUNDARY, A DISTANCE OF 660.42 FEET TO THE TRUE POINT OF BEGINNING.

THIS TRACT CONTAINS 18.738 ACRES AND SUBJECT TO AND TOGETHER WITH ALL APPURTENANT EASEMENTS OF RECORD.

## DESCRIPTION - TRACT 2

A TRACT OF LAND BEING THE SOUTH HALF OF THE NORTHWEST QUARTER OF THE NORTHWEST QUARTER OF SECTION 25, TOWNSHIP 37 NORTH, RANGE 27 WEST, PRINCIPAL MERIDIAN, MONTANA, LINCOLN COUNTY, MONTANA EXCEPTING HIGHWAY RIGHT-OF-WAY AND MORE PARTICULARLY DESCRIBED AS FOLLOWS:

COMMENCING AT THE NORTHWEST SECTION CORNER OF SAID SECTION 25; THENCE S00°18'40"W, ON AND ALONG THE WEST BOUNDARY OF SAID NORTHWEST QUARTER OF THE NORTHWEST QUARTER, A DISTANCE OF 660.42 FEET TO A POINT WHICH POINT IS THE NORTHWEST CORNER OF SAID SOUTH HALF OF THE NORTHWEST QUARTER OF THE NORTHWEST QUARTER AND WHICH POINT IS THE TRUE POINT OF BEGINNING.

THENCE S00°18'40"W, CONTINUING ON AND ALONG SAID WEST BOUNDARY, A DISTANCE OF 660.42 FEET TO A POINT WHICH POINT IS THE SOUTHWEST CORNER OF SAID SOUTH HALF OF THE NORTHWEST QUARTER OF THE NORTHWEST QUARTER;

THENCE S89°48'56"E, ON AND ALONG THE SOUTH BOUNDARY OF SAID NORTHWEST QUARTER OF THE NORTHWEST QUARTER, A DISTANCE OF 1240.25 FEET TO A POINT WHICH POINT LIES ON THE WEST RIGHT-OF-WAY BOUNDARY OF U.S. HIGHWAY 93;

THENCE N00°03'07"E, ON AND ALONG SAID WEST RIGHT-OF-WAY BOUNDARY, A DISTANCE OF 660.57 FEET TO A POINT WHICH POINT LIES ON THE NORTH BOUNDARY OF SAID SOUTH HALF OF THE NORTHWEST QUARTER OF THE NORTHWEST QUARTER;

THENCE N89°49'21"W, ON AND ALONG THE NORTH BOUNDARY OF SAID SOUTH HALF OF THE NORTHWEST QUARTER OF THE NORTHWEST QUARTER A DISTANCE OF 1237.26 FEET TO THE TRUE POINT OF BEGINNING.

THIS TRACT CONTAINS 18.783 ACRES AND SUBJECT TO AND TOGETHER WITH ALL APPURTENANT EASEMENTS OF RECORD.

- FOUND 1/2" RE-BAR WITH PLASTIC SURV-CAP MARKED "SANDS 79755"
- SET 5/8" X 24" RE-BAR WITH PLASTIC SURV-CAP MARKED "BURTON 54285"
- FOUND 5/8" RE-BAR WITH PLASTIC SURV-CAP MARKED "298955"
- FOUND 4" X 4" CONCRETE R-O-W MARKER
- FOUND 3/4" RE-BAR FOR R.P. TO R-O-W MARKER

Purpose of Survey: Retracement of Existing Tracts of Land.

PREPARED BY  
FLATHEAD LAND CONSULTANTS  
JAMES H. BURTON, R.L.S.  
P.O. BOX 572  
118 SOUTH MERIDIAN ROAD  
KALISPELL, MONTANA 59901  
257-2202

PREPARED FOR  
WARD IWANICHA PROPERTIES  
AUGUST 1993

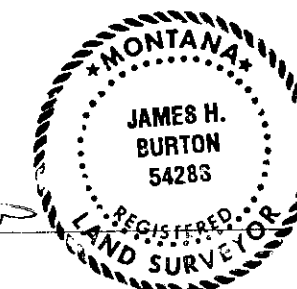

*James H. Burton*  
JAMES H. BURTON  
REGISTERED LAND SURVEYOR  
REGISTRATION NO. 54283

CHECKED BY *Bird Backlund* 10-6-93  
*Shel Williams* 93  
COUNTY COMMISSIONER

STATE OF MONTANA )  
COUNTY OF LINCOLN ) SS.

FILED ON THE 4<sup>th</sup> DAY OF October  
19 93, AT 3:30 O'CLOCK P.M.

*Coral B. Cummings*  
COUNTY CLERK AND RECORDER

BY *Jessie Dennis*  
DEPUTY

INSTRUMENT REC. NO. \_\_\_\_\_

CERTIFICATE OF SURVEY NO. 2136



CERTIFICATE OF SURVEY

LOCATED IN THE EAST HALF OF SECTION 26 AND IN THE WEST HALF OF SECTION 25,  
T37N, R27W, PMM, LINCOLN COUNTY, MONTANA

SHEET 2 OF 2 SHEETS

DESCRIPTION - TRACT 3

A TRACT OF LAND BEING THE NORTH HALF OF THE SOUTHEAST QUARTER OF THE NORTHEAST QUARTER OF SECTION 26 AND THE NORTH HALF OF THE SOUTHWEST QUARTER OF THE NORTHWEST QUARTER OF SECTION 26, TOWNSHIP 37 NORTH, RANGE 27 WEST, PRINCIPAL MERIDIAN, MONTANA, LINCOLN COUNTY, MONTANA EXCEPTING HIGHWAY RIGHT-OF-WAY AND MORE PARTICULARLY DESCRIBED AS FOLLOWS:

COMMENCING AT THE NORTHWEST SECTION CORNER OF SAID SECTION 25; THENCE S00°18'40"W, ON AND ALONG THE WEST BOUNDARY OF SAID NORTHWEST QUARTER, A DISTANCE OF 1320.84 FEET TO A POINT WHICH POINT IS THE NORTH ONE-SIXTEENTH CORNER OF SECTIONS 25 AND 26 AND WHICH POINT IS THE TRUE POINT OF BEGINNING;

THENCE S89°48'56"E, ON AND ALONG THE NORTH BOUNDARY OF SAID NORTH HALF OF THE SOUTHWEST QUARTER OF THE NORTHWEST QUARTER, A DISTANCE OF 1240.25 FEET TO A POINT WHICH POINT LIES ON THE WEST RIGHT-OF-WAY BOUNDARY OF U.S. HIGHWAY 93;

THENCE S00°03'07"W, ON AND ALONG SAID WEST RIGHT-OF-WAY BOUNDARY OF U.S. HIGHWAY 93, A DISTANCE OF 387.01 FEET TO A RIGHT-OF-WAY CHANGE;

THENCE S00°23'16"W, CONTINUING ON AND ALONG SAID WEST RIGHT-OF-WAY BOUNDARY, A DISTANCE OF 273.56 FEET TO A POINT WHICH POINT LIES ON THE SOUTH BOUNDARY OF SAID NORTH HALF OF THE SOUTHWEST QUARTER OF THE NORTHEAST QUARTER;

THENCE N89°48'31"W, ON AND ALONG SAID SOUTH BOUNDARY, A DISTANCE OF 1241.64 FEET TO A POINT WHICH POINT IS THE SOUTHEAST CORNER OF SAID NORTH HALF OF THE SOUTHEAST QUARTER OF THE NORTHEAST QUARTER OF SECTION 26;

THENCE N89°44'14"W, ON AND ALONG THE SOUTH BOUNDARY OF SAID NORTH HALF OF THE SOUTHEAST QUARTER OF THE NORTHEAST QUARTER, A DISTANCE OF 1310.17 FEET TO A POINT WHICH POINT IS THE SOUTHWEST CORNER OF SAID NORTH HALF OF THE SOUTHEAST QUARTER OF THE NORTHEAST QUARTER;

THENCE N00°26'45"E, ON AND ALONG THE WEST BOUNDARY OF SAID NORTH HALF, A DISTANCE OF 660.39 FEET TO THE NORTHWEST CORNER OF SAID NORTH HALF;

THENCE S89°44'19"E, ON AND ALONG THE NORTH BOUNDARY OF SAID NORTH HALF OF THE SOUTHEAST QUARTER OF THE NORTHEAST QUARTER, A DISTANCE OF 1308.62 FEET TO THE TRUE POINT OF BEGINNING.

THIS TRACT CONTAINS 38.675 ACRES AND SUBJECT TO AND TOGETHER WITH ALL APPURTENANT EASEMENTS OF RECORD.

DESCRIPTION - TRACT 4

A TRACT OF LAND BEING THE SOUTH HALF OF THE SOUTHEAST QUARTER OF THE NORTHEAST QUARTER OF SECTION 26 AND THE SOUTH HALF OF THE SOUTHWEST QUARTER OF THE NORTHWEST QUARTER OF SECTION 25, TOWNSHIP 37 NORTH, RANGE 27 WEST, PRINCIPAL MERIDIAN, MONTANA, LINCOLN COUNTY, MONTANA EXCEPTING HIGHWAY RIGHT-OF-WAY AND MORE PARTICULARLY DESCRIBED AS FOLLOWS:

COMMENCING AT THE WEST QUARTER CORNER OF SAID SECTION 25 AND WHICH POINT IS THE TRUE POINT OF BEGINNING;

THENCE N89°44'08"W, ON AND ALONG THE SOUTH BOUNDARY OF SAID SOUTHEAST QUARTER OF THE NORTHEAST QUARTER OF SECTION 26, A DISTANCE OF 1311.72 FEET TO A POINT WHICH POINT IS THE SOUTHWEST CORNER OF SAID SOUTH HALF OF THE SOUTHEAST QUARTER OF THE NORTHEAST QUARTER;

THENCE N00°26'45"E, ON AND ALONG THE WEST BOUNDARY OF SAID SOUTHEAST QUARTER OF THE NORTHEAST QUARTER, A DISTANCE OF 660.39 FEET TO A POINT WHICH POINT IS THE NORTHWEST CORNER OF SAID SOUTH HALF OF THE SOUTHEAST QUARTER OF THE NORTHEAST QUARTER;

THENCE S89°44'14"E, ON AND ALONG THE NORTH BOUNDARY OF SAID SOUTH HALF OF THE SOUTHEAST QUARTER OF THE NORTHEAST QUARTER, A DISTANCE OF 1310.17 FEET TO A POINT WHICH POINT IS THE NORTHWEST CORNER OF SAID SOUTH HALF OF THE SOUTHWEST QUARTER OF THE NORTHWEST QUARTER OF SECTION 25;

THENCE S89°48'31"E, ON AND ALONG THE NORTH BOUNDARY OF SAID SOUTH HALF OF THE SOUTHWEST QUARTER OF THE NORTHWEST QUARTER, A DISTANCE OF 1241.64 FEET TO A POINT WHICH POINT LIES ON THE WEST RIGHT-OF-WAY BOUNDARY OF U.S. HIGHWAY 93;

THENCE S00°23'16"W, ON AND ALONG SAID WEST RIGHT-OF-WAY, A DISTANCE OF 660.57 FEET TO A POINT WHICH POINT LIES ON THE SOUTH BOUNDARY OF SAID NORTHWEST QUARTER;

THENCE N89°48'06"W, ON AND ALONG SAID SOUTH BOUNDARY, A DISTANCE OF 1240.75 FEET TO THE TRUE POINT OF BEGINNING.

THIS TRACT CONTAINS 38.695 ACRES AND SUBJECT TO AND TOGETHER WITH ALL APPURTENANT EASEMENTS OF RECORD.

DESCRIPTION - TRACT 5

A TRACT OF LAND BEING THE NORTH HALF OF THE NORTHEAST QUARTER OF THE SOUTHEAST QUARTER OF SECTION 26 AND THE NORTH HALF OF THE NORTHWEST QUARTER OF THE SOUTHWEST QUARTER OF SECTION 25, TOWNSHIP 37 NORTH, RANGE 27 WEST, PRINCIPAL MERIDIAN, MONTANA, LINCOLN COUNTY, MONTANA EXCEPTING HIGHWAY RIGHT-OF-WAY AND MORE PARTICULARLY DESCRIBED AS FOLLOWS:

COMMENCING AT THE WEST QUARTER CORNER OF SAID SECTION 25 AND WHICH POINT IS THE TRUE POINT OF BEGINNING;

THENCE N89°44'08"W, ON AND ALONG THE NORTH BOUNDARY OF SAID NORTHEAST QUARTER OF THE SOUTHEAST QUARTER, A DISTANCE OF 1311.72 FEET TO A POINT WHICH POINT IS THE NORTHWEST CORNER OF SAID NORTH HALF OF THE NORTHEAST QUARTER OF THE SOUTHEAST QUARTER;

THENCE S00°22'19"W, ON AND ALONG THE WEST BOUNDARY OF SAID NORTH HALF OF THE NORTHEAST QUARTER OF THE SOUTHEAST QUARTER, A DISTANCE OF 660.77 FEET TO A POINT WHICH POINT IS THE SOUTHWEST CORNER OF SAID NORTH HALF OF THE NORTHEAST QUARTER OF THE SOUTHEAST QUARTER;

THENCE S89°44'23"E, ON AND ALONG THE SOUTH BOUNDARY OF SAID NORTH HALF OF THE NORTHEAST QUARTER OF THE SOUTHEAST QUARTER, A DISTANCE OF 1313.54 FEET TO A POINT WHICH POINT IS THE SOUTHWEST CORNER OF SAID NORTH HALF OF THE NORTH-EAST QUARTER OF THE SOUTHEAST QUARTER;

THENCE S89°49'33"E, ON AND ALONG THE SOUTH BOUNDARY OF SAID NORTH HALF OF THE NORTHWEST QUARTER OF THE SOUTHWEST QUARTER OF SECTION 25, A DISTANCE OF 1238.76 FEET TO A POINT WHICH POINT LIES ON THE WEST RIGHT-OF-WAY BOUNDARY OF U.S. HIGHWAY 93;

THENCE N00°23'16"E, ON AND ALONG SAID WEST RIGHT-OF-WAY BOUNDARY, A DISTANCE OF 660.16 FEET TO A POINT WHICH POINT LIES ON THE NORTH BOUNDARY OF SAID NORTH HALF OF THE NORTHWEST QUARTER OF THE SOUTHWEST QUARTER;

THENCE N89°48'06"W, ON AND ALONG SAID NORTH BOUNDARY OF THE NORTH HALF OF THE NORTHWEST QUARTER OF THE SOUTHWEST QUARTER, A DISTANCE OF 1240.75 FEET TO THE TRUE POINT OF BEGINNING.

THIS TRACT CONTAINS 38.706 ACRES AND SUBJECT TO AND TOGETHER WITH ALL APPURTENANT EASEMENTS OF RECORD.

DESCRIPTION - TRACT 6

A TRACT OF LAND BEING THE SOUTH HALF OF THE NORTHEAST QUARTER OF THE SOUTHEAST QUARTER OF SECTION 26 AND THE SOUTH HALF OF THE NORTHWEST QUARTER OF THE SOUTH-WEST QUARTER OF SECTION 25, TOWNSHIP 37 NORTH, RANGE 27 WEST, PRINCIPAL MERIDIAN, MONTANA, LINCOLN COUNTY, MONTANA AND MORE PARTICULARLY DESCRIBED AS FOLLOWS:

COMMENCING AT THE WEST QUARTER CORNER OF SAID SECTION 25; THENCE S00°12'53"W, ON AND ALONG THE WEST BOUNDARY OF SAID NORTHWEST QUARTER OF THE SOUTHWEST QUARTER, A DISTANCE OF 660.67 FEET TO A POINT WHICH POINT IS THE NORTHEAST CORNER OF SAID SOUTH HALF OF THE NORTHEAST QUARTER OF THE SOUTHEAST QUARTER OF SECTION 26 AND WHICH POINT IS THE TRUE POINT OF BEGINNING;

THENCE N89°44'23"W, ON AND ALONG THE NORTH BOUNDARY OF SAID SOUTH HALF OF THE NORTHEAST QUARTER OF THE SOUTHEAST QUARTER, A DISTANCE OF 1313.54 FEET TO A POINT WHICH POINT IS THE NORTHWEST CORNER OF SAID SOUTH HALF OF THE NORTH-EAST QUARTER OF THE SOUTHEAST QUARTER;

THENCE S00°22'19"W, ON AND ALONG THE WEST BOUNDARY OF SAID SOUTH HALF OF THE NORTHEAST QUARTER OF THE SOUTHEAST QUARTER, A DISTANCE OF 660.78 FEET TO A POINT WHICH POINT IS THE SOUTHWEST CORNER OF SAID SOUTH HALF OF THE NORTHEAST QUARTER OF THE SOUTHEAST QUARTER;

THENCE S89°44'39"E, ON AND ALONG THE SOUTH BOUNDARY OF SAID SOUTH HALF OF THE NORTHEAST QUARTER OF THE SOUTHEAST QUARTER, A DISTANCE OF 1315.35 FEET TO A POINT WHICH POINT IS THE SOUTHEAST CORNER OF SAID SOUTH HALF OF THE NORTH-EAST QUARTER OF THE SOUTHEAST QUARTER;

THENCE S89°51'00"E, ON AND ALONG THE SOUTH BOUNDARY OF THE SOUTH HALF OF THE NORTHWEST QUARTER OF THE SOUTHWEST QUARTER OF SECTION 25, A DISTANCE OF 1236.76 FEET TO A POINT WHICH POINT LIES ON THE WEST RIGHT-OF-WAY BOUNDARY OF U.S. HIGHWAY 93;

THENCE N00°23'16"E, ON AND ALONG SAID WEST RIGHT-OF-WAY BOUNDARY, A DISTANCE OF 660.16 FEET TO A POINT WHICH POINT LIES ON THE NORTH BOUNDARY OF SAID SOUTH HALF OF THE NORTHWEST QUARTER OF THE SOUTHWEST QUARTER;

THENCE N89°49'33"W, ON AND ALONG THE NORTH BOUNDARY OF SAID SOUTH HALF OF THE NORTHWEST QUARTER OF THE SOUTHWEST QUARTER, A DISTANCE OF 1238.76 FEET TO THE TRUE POINT OF BEGINNING.

THIS TRACT CONTAINS 38.703 ACRES AND SUBJECT TO AND TOGETHER WITH ALL APPURTENANT EASEMENTS OF RECORD.

DESCRIPTION - TRACT 7

A TRACT OF LAND BEING THE NORTH HALF OF THE SOUTHWEST QUARTER OF THE SOUTH-WEST QUARTER OF SECTION 25, TOWNSHIP 37 NORTH, RANGE 27 WEST, PRINCIPAL MERIDIAN, MONTANA, LINCOLN COUNTY, MONTANA EXCEPTING HIGHWAY RIGHT-OF-WAY AND MORE PARTICULARLY DESCRIBED AS FOLLOWS:

COMMENCING AT THE SOUTHWEST SECTION CORNER OF SAID SECTION 25; THENCE N00°12'53"E, ON AND ALONG THE WEST BOUNDARY OF SAID SOUTHWEST QUARTER OF THE SOUTHWEST QUARTER, A DISTANCE OF 660.68 FEET TO A POINT WHICH POINT IS THE TRUE POINT OF BEGINNING;

THENCE N00°12'53"E, CONTINUING ON AND ALONG SAID WEST BOUNDARY OF THE SOUTH-WEST QUARTER OF THE SOUTHWEST QUARTER, A DISTANCE OF 660.68 FEET TO A POINT WHICH POINT IS THE NORTHWEST CORNER OF SAID NORTH HALF OF THE SOUTHWEST QUARTER OF THE SOUTHWEST QUARTER;

THENCE S89°51'00"E, ON AND ALONG THE NORTH BOUNDARY OF SAID NORTH HALF OF THE SOUTHWEST QUARTER OF THE SOUTHWEST QUARTER, A DISTANCE OF 1236.76 FEET TO A POINT WHICH POINT LIES ON THE WEST RIGHT-OF-WAY BOUNDARY OF U.S. HIGHWAY 93;

THENCE S00°23'16"W, ON AND ALONG SAID WEST RIGHT-OF-WAY BOUNDARY, A DISTANCE OF 660.23 FEET TO A POINT WHICH POINT LIES ON THE SOUTH BOUNDARY OF SAID NORTH HALF OF THE SOUTHWEST QUARTER OF THE SOUTHWEST QUARTER;

THENCE N89°52'15"W, ON AND ALONG SAID SOUTH BOUNDARY OF THE NORTH HALF OF THE SOUTHWEST QUARTER OF THE SOUTHWEST QUARTER, A DISTANCE OF 1234.77 FEET TO THE TRUE POINT OF BEGINNING.

THIS TRACT CONTAINS 18.736 ACRES AND SUBJECT TO AND TOGETHER WITH ALL APPURTENANT EASEMENTS OF RECORD.

DESCRIPTION - TRACT 8

A TRACT OF LAND BEING THE SOUTH HALF OF THE SOUTHWEST QUARTER OF THE SOUTH-WEST QUARTER OF SECTION 25, TOWNSHIP 37 NORTH, RANGE 27 WEST, PRINCIPAL MERIDIAN, MONTANA, LINCOLN COUNTY, MONTANA EXCEPTING HIGHWAY RIGHT-OF-WAY AND MORE PARTICULARLY DESCRIBED AS FOLLOWS:

COMMENCING AT THE SOUTHWEST SECTION CORNER OF SAID SECTION 25, AND WHICH POINT IS THE TRUE POINT OF BEGINNING;

THENCE N00°12'53"E, ON AND ALONG THE WEST BOUNDARY OF SAID SOUTH HALF OF THE SOUTHWEST QUARTER OF THE SOUTHWEST QUARTER, A DISTANCE OF 660.68 FEET TO A POINT WHICH POINT IS THE NORTHWEST CORNER OF SAID SOUTH HALF OF THE SOUTHWEST QUARTER OF THE SOUTHWEST QUARTER;

THENCE S89°52'15"E, ON AND ALONG THE NORTH BOUNDARY OF SAID SOUTH HALF OF THE SOUTHWEST QUARTER OF THE SOUTHWEST QUARTER, A DISTANCE OF 1234.77 FEET TO A POINT WHICH POINT LIES ON THE WEST RIGHT-OF-WAY BOUNDARY OF U.S. HIGHWAY 93;

THENCE S00°23'16"W, ON AND ALONG SAID WEST RIGHT-OF-WAY BOUNDARY, A DISTANCE OF 660.23 FEET TO A POINT WHICH POINT LIES ON THE SOUTH BOUNDARY OF SAID SOUTHWEST QUARTER OF THE SOUTHWEST QUARTER;

THENCE N89°53'31"W, ON AND ALONG SAID SOUTH BOUNDARY OF THE SOUTHWEST QUARTER OF THE SOUTHWEST QUARTER, A DISTANCE OF 1232.77 FEET TO THE TRUE POINT OF BEGINNING.

THIS TRACT CONTAINS 18.706 ACRES AND SUBJECT TO AND TOGETHER WITH ALL APPURTENANT EASEMENTS OF RECORD.

PREPARED BY  
FLATHEAD LAND CONSULTANTS  
JAMES H. BURTON R.L.S.  
P.O. BOX 572  
1118 SOUTH MERIDIAN ROAD  
KALISPELL, MONTANA 59901  
257-2202



CERTIFICATE OF SURVEY NO. 2136

23507