

LINCOLN COUNTY, MONTANA

SEPTEMBER 1993

CERTIFICATE OF SURVEY

IN SECTION 29, TWP 29N., R33W., P.M.M.

RETRACEMENT FOR: CHAMPION INC. (FLORIDA)*Correction to show boundary lines between Gov. Lots*

DETERMINED BY USING G.L.D. MEANDER LINES

LINE	DIRECTION	DISTANCE
L1	S 30°30'00" E	198.00
L2	S 15°00'00" E	132.00
L3	S 31°00'00" W	356.40
L4	S 19°30'00" W	105.60
L5	N 28°17'45" E	400.06

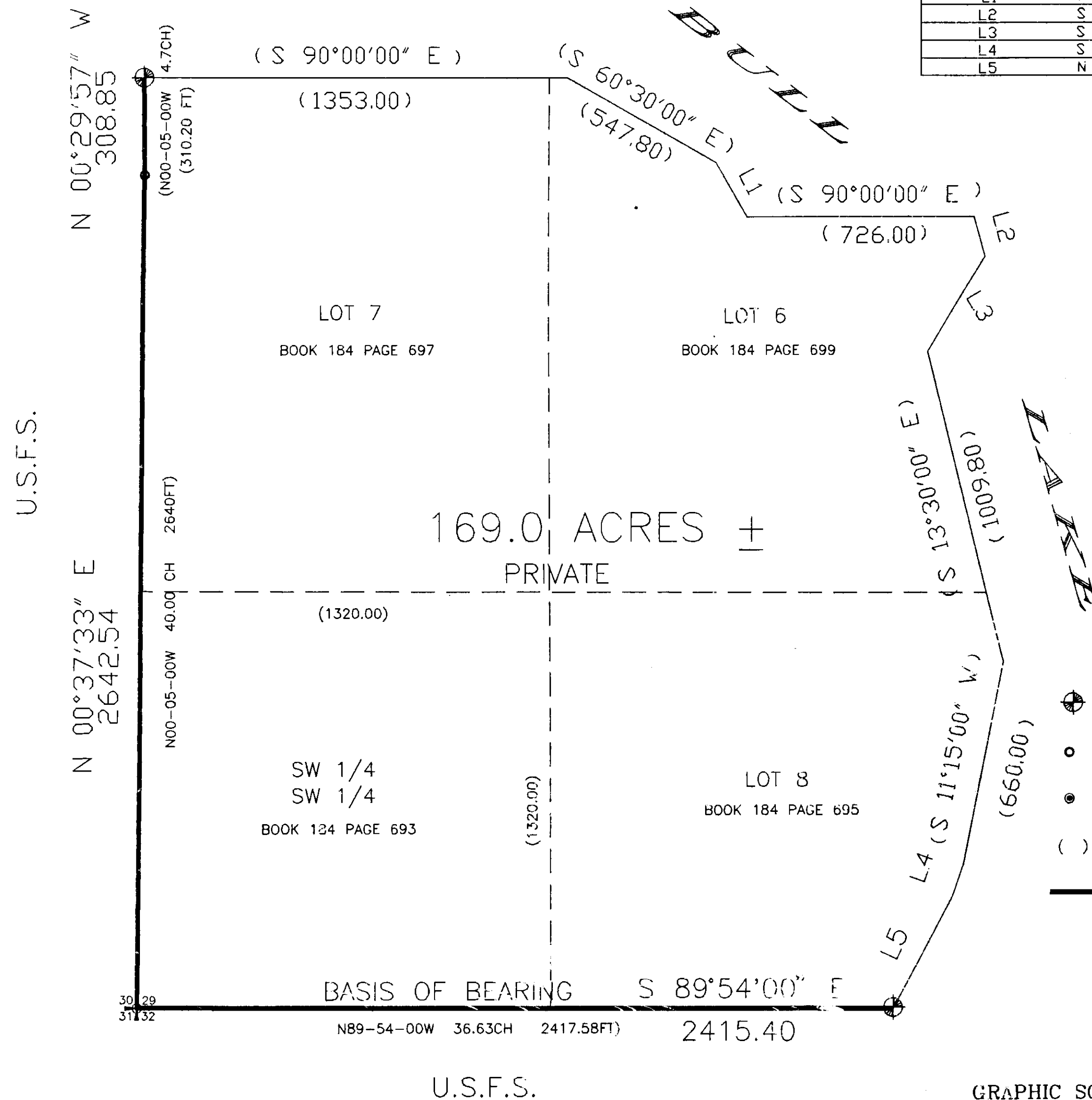
**PURPOSE OF SURVEY**

The purpose of this survey is to retrace the exterior boundaries of an existing tract of record, and no division of land is hereby created; therefore, this survey is exempt from review, being completed pursuant to Section 76-3-404, M.C.A.

LEGEND

- FOUND 3 1/2" BRASS CAP MEANDER CORNER
- FOUND 3 1/4" B.L.M. BRASS CAP (1/4 CORNER)
- FOUND 3 1/4" B.L.M. BRASS CAP (SECTION CORNER)
- () RECORD PER GLO
- POSTED AND MARKED PER U.S.D.A. SPECS.

EXAMINED AND APPROVED FOR LINCOLN COUNTY BY: *Jim B. Burt*

DATE: 12-28-93

APPROVED: *Dele Williams*
Chairman, Lincoln County, Montana CommissionersSTATE OF MONTANA
COUNTY OF LINCOLNFiled on this 29th day of Dec., 1993 A.D. at
2:30 O'clock P.M.*Carol D. Cummings* by *Joanni Dennis*
County Clerk and recorder Deputy

CERTIFICATE OF SURVEY NO. 2126-A

DAVIS SURVEYING INC.

TROY, MONTANA (406)295-5441

GRAPHIC SCALE(IN FEET)
1 inch = 300 ft.

LINCOLN COUNTY, MONTANA

SEPTEMBER 1993

CERTIFICATE OF SURVEY

IN SECTION 29, TWP 29N., R33W., P.M.M.

RETRACEMENT FOR: CHAMPION INC. (FLORIDA)

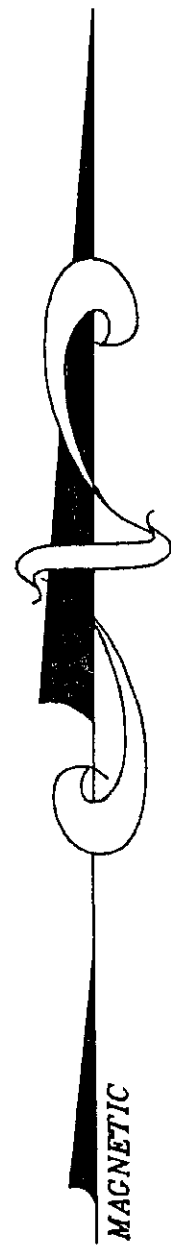

U.S.F.S.

N 00°29'57" W 308.85
N 00°37'33" E 2642.54

(N00-05-00W 4.7CH)
(310.20 FT)
2640FT)
N00-05-00W 40.00 CH

(S 90°00'00" E)
(1353.00)

(S 60°30'00" E)
(547.80)

(S 90°00'00" E)
(726.00)

(S 13°30'00" E)
(1009.80)

(S 11°15'00" W)
(660.00)

169.0 ACRES ±
(MORE OR LESS)

PRIVATE

DETERMINED BY USING G.L.D. MEANDER LINES

LINE	DIRECTION	DISTANCE
L1	S 30°30'00" E	198.00
L2	S 15°00'00" E	132.00
L3	S 31°00'00" W	356.40
L4	S 19°30'00" W	105.60
L5	N 28°17'45" E	400.06

BASIS OF BEARING S 89°54'00" E
N89-54-00W 36.63CH 2417.58FT) 2415.40

U.S.F.S.

BULL

LAKE

PURPOSE OF SURVEY

The purpose of this survey is to retrace and mark the boundaries of an existing record parcel, distinguishing between Champion Realty Corporation land and other Private land and to create parcels of land greater than 20 acres in size which must be surveyed pursuant to Section 76-3-401, M.C.A.

STATE OF MONTANA
COUNTY OF LINCOLN

On this _____ day of _____, 1993 A.D., before me, a Notary Public in and for the State of Montana, personally appeared _____ and _____, known to me to be the persons whose names are subscribed to the within instrument, and acknowledged to me that they executed the same.

NOT REQUIRED
Notary Public My Commission Expires

LEGEND

- FOUND 3 1/2" BRASS CAP MEANDER CORNER
- FOUND 3 1/4" B.L.M. BRASS CAP (1/4 CORNER)
- FOUND 3 1/4" B.L.M. BRASS CAP (SECTION CORNER)
- RECORD PER GLO
- POSTED AND MARKED PER U.S.D.A. SPECS.

EXAMINED AND APPROVED FOR LINCOLN COUNTY BY: *Bill Buehler*

APPROVED: *Frank Williams*
Chairman, Lincoln County, Montana Commissioners

STATE OF MONTANA
COUNTY OF LINCOLN

Filed on this 29th day of Sept., 1993 A.D. at 8:10 O'clock A.M.

Carol A. Cummings by *Jeannie Dennis*
County Clerk and recorder Deputy

CERTIFICATE OF SURVEY NO. 2126

DAVIS SURVEYING INC.

TROY, MONTANA (406)295-5441

