

BY: SANDS SURVEYING, INC.  
1935 3RD AVENUE EAST  
KALISPELL, MT. 59901  
PH: (406) 755-6481  
JOB NO: 94414  
DATE: SEPTEMBER 16, 1993  
FOR: CHAMPION REALTY CORP. (FLORIDA)  
OWNER:

CORRECTION  
SW1/4 NE1/4

CERTIFICATE OF SURVEY  
SEC. 30, T. 29N, R. 30W, P.M., LINCOLN CO.

SCALE 1" = 200'  
0' 100' 200' 400' 600'

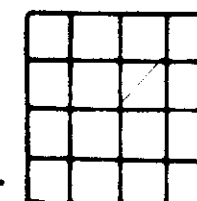

PURPOSE OF SURVEY: RETRACEMENT - ALIQUOT PART

DESCRIPTION:

A TRACT OF LAND, SITUATED, LYING, AND BEING IN THE SOUTHWEST QUARTER OF THE NORTHEAST QUARTER OF SECTION 30, TOWNSHIP 29 NORTH, RANGE 30 WEST, P.M., LINCOLN COUNTY, MONTANA, AND MORE PARTICULARLY DESCRIBED AS FOLLOWS TO WIT:

TRACT 1:

The Southwest Quarter of the Northeast Quarter of Section 30, Township 29 North, Range 30 West, P.M., M., Lincoln County, Montana, and containing 40.267 ACRES; Subject to and together with a 100 foot private road and utility easement as shown hereon; Subject to and together with U.S. Highway No. 2 R/W easement as shown hereon; Subject to and together with all appurtenant easements of record.

CORRECTION DATE: MARCH 3, 1994  
PURPOSE OF CORRECTION: SHOW U.S. HIGHWAY No. 2 EASEMENT

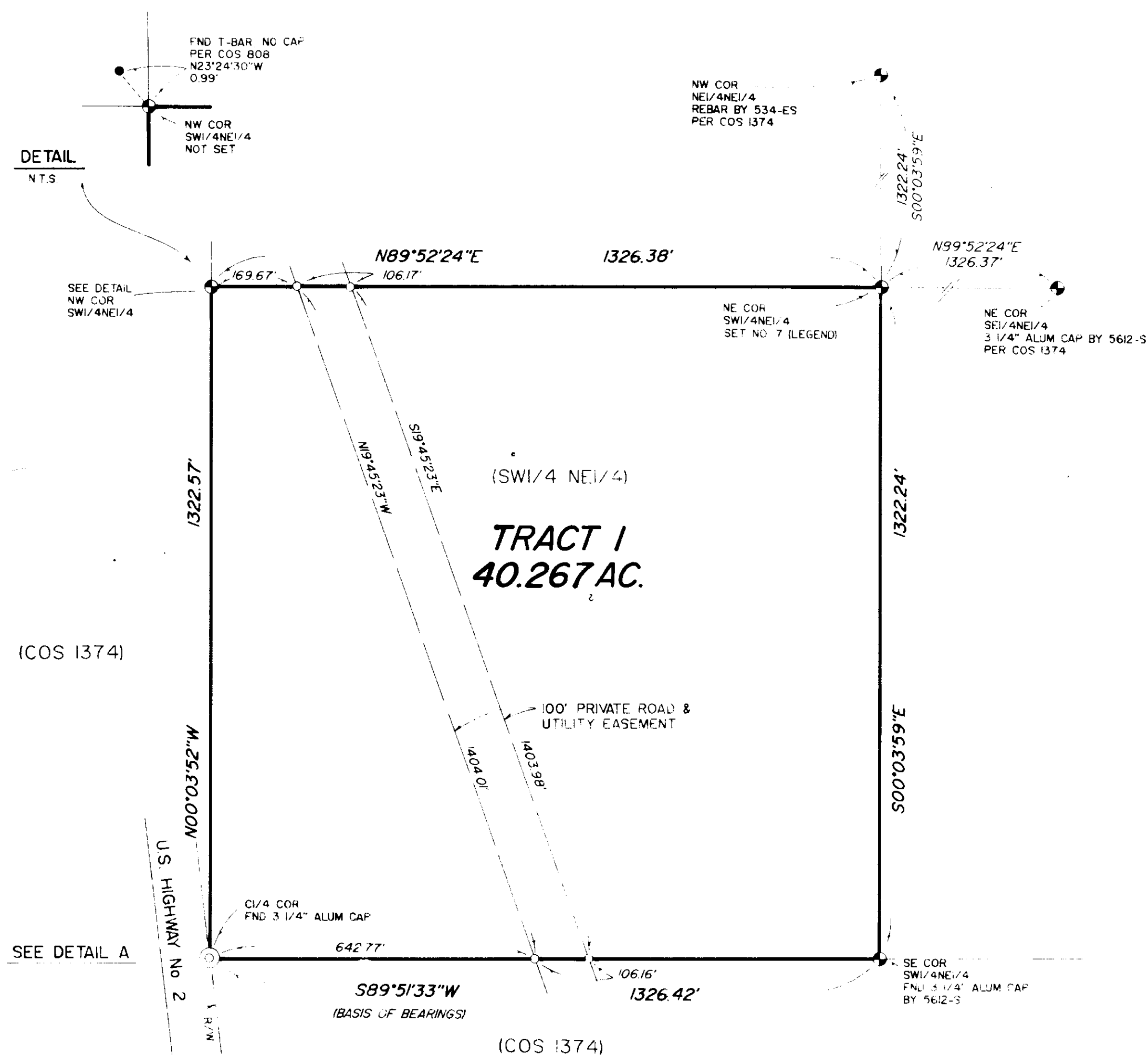

NOTE: SECTION BREAKDOWN PER COS 1374

LEGEND

1. SEC. COR. (AS NOTED)
2. 1/4 CORNER (AS NOTED)
3. CENTER SECTION (AS NOTED)
4. 1/16 CORNER (AS NOTED)
5. FOUND (AS NOTED)
6. SET 1/2" X 24" REBAR WITH 1" PLASTIC CAP, STAMPED: SANDS, 7975-S
7. SET 5/8" X 24" REBAR WITH 1 1/4" PLASTIC CAP, STAMPED: SANDS, 7975-S

CERTIFICATE OF SURVEYOR

THOMAS E. SANDS  
REGISTRATION NO. 7975-S

APPROVED: 3-8-94  
EXAMINING LAND SURVEYOR REG. NO.

STATE OF MONTANA SS  
COUNTY OF LINCOLN SS  
FILED ON THE 9th DAY OF MAR, 1994 A.D.  
AT 8:05 O'CLOCK P.M.  
Coral M. Cummings  
CLERK & RECORDER  
BY: Joanne Alessio  
DEPUTY

INSTRUMENT REC. No.

SHEET 1 OF 1 SHEETS

CORRECTION

CERTIFICATE OF SURVEY No. 2125A

BY: SANDS SURVEYING, INC.  
1995 3RD AVENUE EAST  
KALISPELL, MT. 59901  
PH (406) 755-6481  
JOB NO: 94414  
DATE: SEPTEMBER 16, 1993  
FOR: CHAMPION REALTY CORP. (FLORIDA)  
OWNER:

# CERTIFICATE OF SURVEY

SW1/4 NE1/4 SEC.30 ,T.29N,R.30W., P.M.,M., LINCOLN CO.

SCALE 1"=200'  
0' 100' 200' 400' 600'

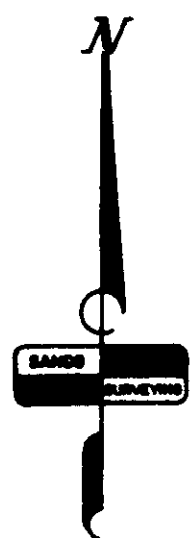
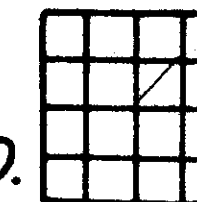

PURPOSE OF SURVEY: RETRACEMENT - ALIQUOT PART

## DESCRIPTION:

A TRACT OF LAND, SITUATED, LYING, AND BEING IN THE SOUTHWEST QUARTER OF THE NORTHEAST QUARTER OF SECTION 30, TOWNSHIP 29 NORTH, RANGE 30 WEST, P.M.,M., LINCOLN COUNTY, MONTANA, AND MORE PARTICULARLY DESCRIBED AS FOLLOWS TO WIT:

## TRACT 1:

The Southwest Quarter of the Northeast Quarter of Section 30, Township 29 North, Range 30 West, P.M., M., Lincoln County, Montana, and containing 40.267 ACRES; Subject to and together with a 100 foot private road and utility easement as shown hereon; Subject to and together with all appurtenant easements of record.

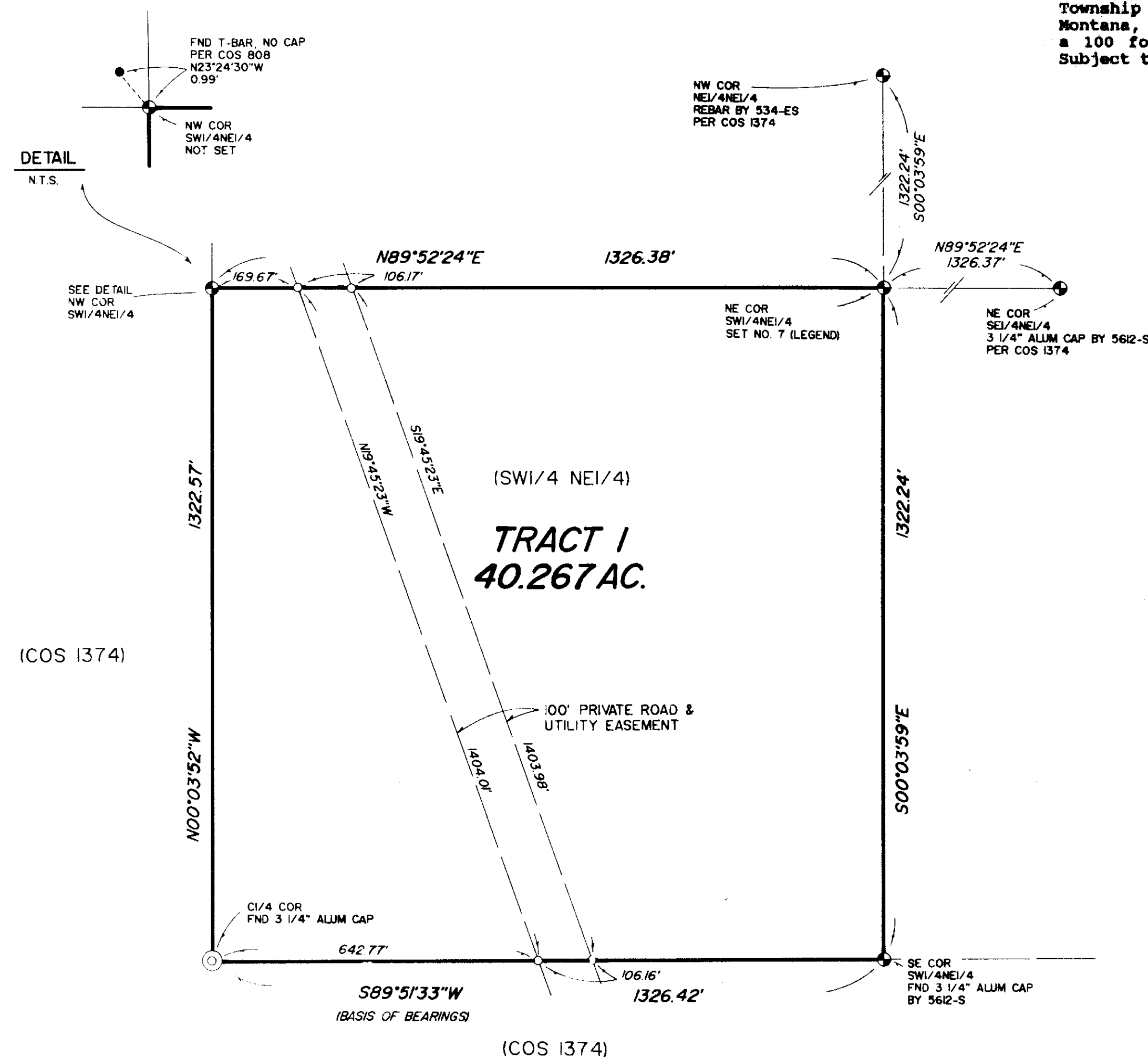

## LEGEND

1. SEC. COR. (AS NOTED)
2. 1/4 CORNER (AS NOTED)
3. CENTER SECTION (AS NOTED)
4. 1/16 CORNER (AS NOTED)
5. FOUND (AS NOTED)
6. SET 1/2" X 24" REBAR WITH 1" PLASTIC CAP, STAMPED: SANDS, 7975-S
7. SET 5/8" X 24" REBAR WITH 1 1/4" PLASTIC CAP, STAMPED: SANDS, 7975-S

## CERTIFICATE OF SURVEYOR

THOMAS E. SANDS  
REGISTRATION NO. 7975-S  
APPROVED: 9-28, 1993  
BY: [Signature]  
EXAMINING LAND SURVEYOR - REG. NO. \_\_\_\_\_

STATE OF MONTANA  
COUNTY OF LINCOLN  
FILED ON THE 29th DAY OF Sept, 1993 A.D.  
AT 8:45 O'CLOCK P.M.  
Coral A. Cummings  
CLERK & RECORDER  
BY: [Signature]  
DEPUTY

INSTRUMENT REC. No. \_\_\_\_\_

SHEET 1 OF 1 SHEETS

CERTIFICATE OF SURVEY No. 2125