

Certificate of Survey

Lincoln County Montana

In Unsurveyed Sections 10, 11, 12 & 13

TWP. 37N., R. 31W., P.M.A.

For: Champion Realty Corp. (Florida)

Date: August 1993

Retracement of the Easterly Portion
of HES(840)

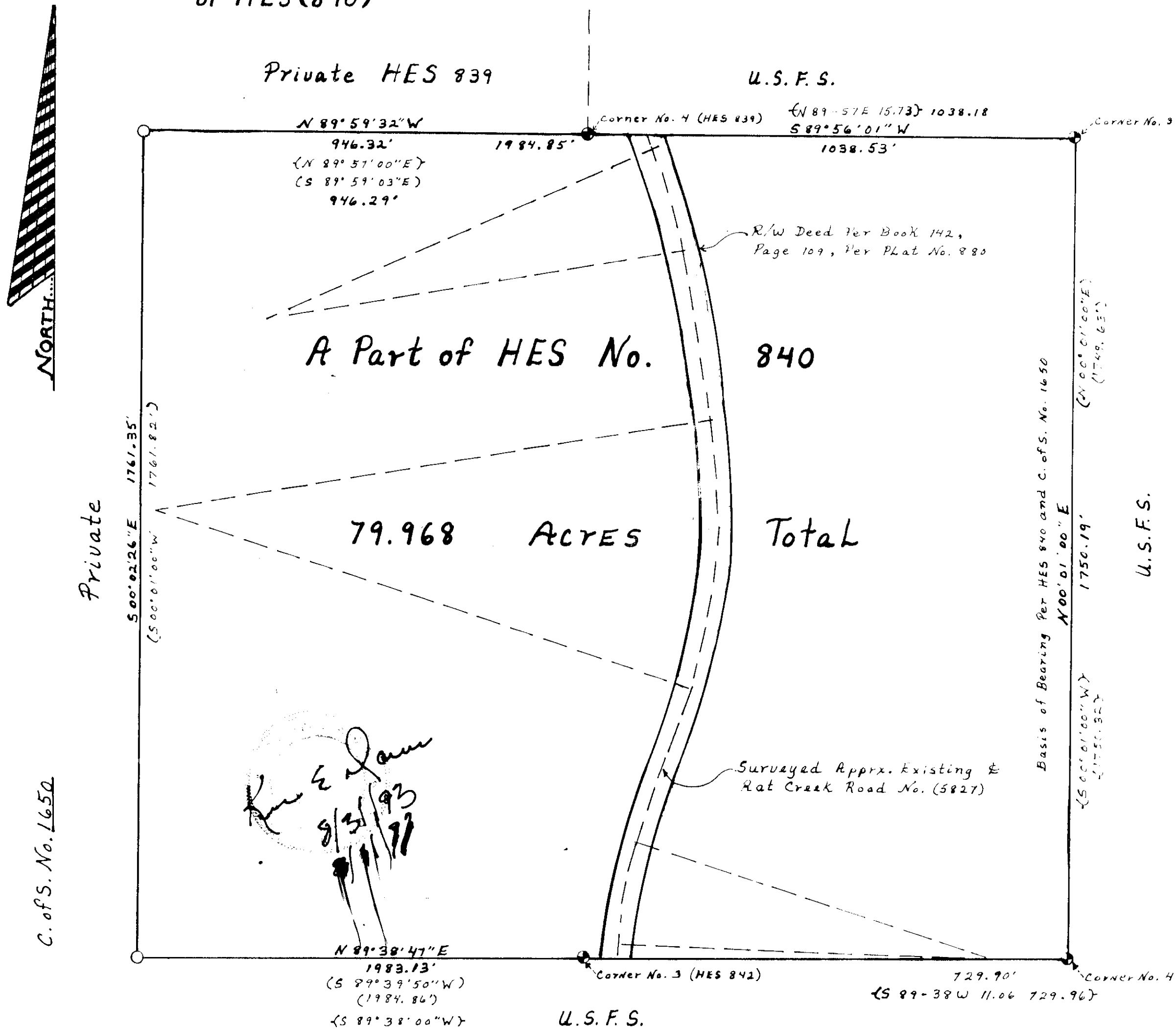

PURPOSE OF SURVEY

The purpose of this survey is to retrace and mark the boundaries of an existing record parcel, distinguishing between Champion Realty Corporation land and other Private land and to create parcels of land greater than 20 acres in size which must be surveyed pursuant to Section 76-3-401, M.C.A.

TAX CERTIFICATION

I hereby certify that no real property tax assessed and levied on the land to be divided are delinquent. Dated this _____ day of _____, 1993.

NOT REQUIRED

Treasurer, Lincoln County, Montana

STATE OF MONTANA
COUNTY OF LINCOLN

On this _____ day of _____, 1993 A.D., before me, a Notary Public in and for the State of Montana, personally appeared _____ and _____, known to me to be the persons whose names are subscribed to the within instrument, and acknowledged to me that they executed the same.

NOT REQUIRED

Notary Public

My Commission Expires _____

EXAMINED AND APPROVED FOR LINCOLN COUNTY BY: Bill Bratt

DATE: 9-8-93

APPROVED: Arac. Williams

Chairman, Lincoln County, Montana Commissioners

STATE OF MONTANA
COUNTY OF LINCOLN

Filed on this 9th day of Sept, 1993 A.D. at
8:30 O'clock A. M.

Carol D. Cummings by Jeanne Dennis
County Clerk and recorder Deputy

LEGEND

- Found original 2 inch Brass Cap (640)
- Found 5/8 inch Rebar Capped 4232-S
- () Per C. of S. No. 1650
- < > Per GLO Record

Scale



1 inch = 200 Feet