

BY: SANDS SURVEYING, INC.
 1995 3RD AVENUE EAST
 KALISPELL, MT. 59901
 PH: (406) 755-6481
 JOB NO: 94412
 DATE: AUGUST 6, 1993
 FOR: } CHAMPION REALTY CORP. (FLORIDA)
 OWNER: }

CERTIFICATE OF SURVEY

SW1/4 NE1/4 SEC. 36, T.30N, R.31 W, P.M., M., LINCOLN CO.

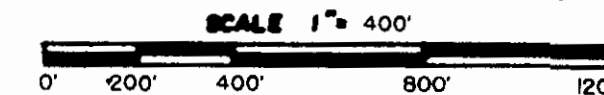
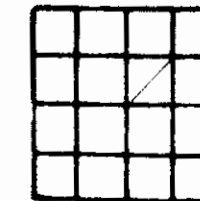

PURPOSE OF SURVEY: RETRACEMENT

DESCRIPTION:

A TRACT OF LAND, SITUATED, LYING, AND BEING IN THE SOUTHWEST QUARTER OF THE NORTHEAST QUARTER OF SECTION 36, TOWNSHIP 30 NORTH, RANGE 31 WEST, P.M., M., LINCOLN COUNTY, MONTANA, AND MORE PARTICULARLY DESCRIBED AS FOLLOWS TO WIT:

TRACT 1:

The Southwest Quarter of the Northeast Quarter (SW1/4NE1/4) of Section 12, Township 30 North, Range 31 West, P.M., M., Lincoln County, Montana, and containing 39.991 ACRES; Subject to and together with a 100 foot road easement as shown hereon; Subject to and together with all appurtenant easements of record.

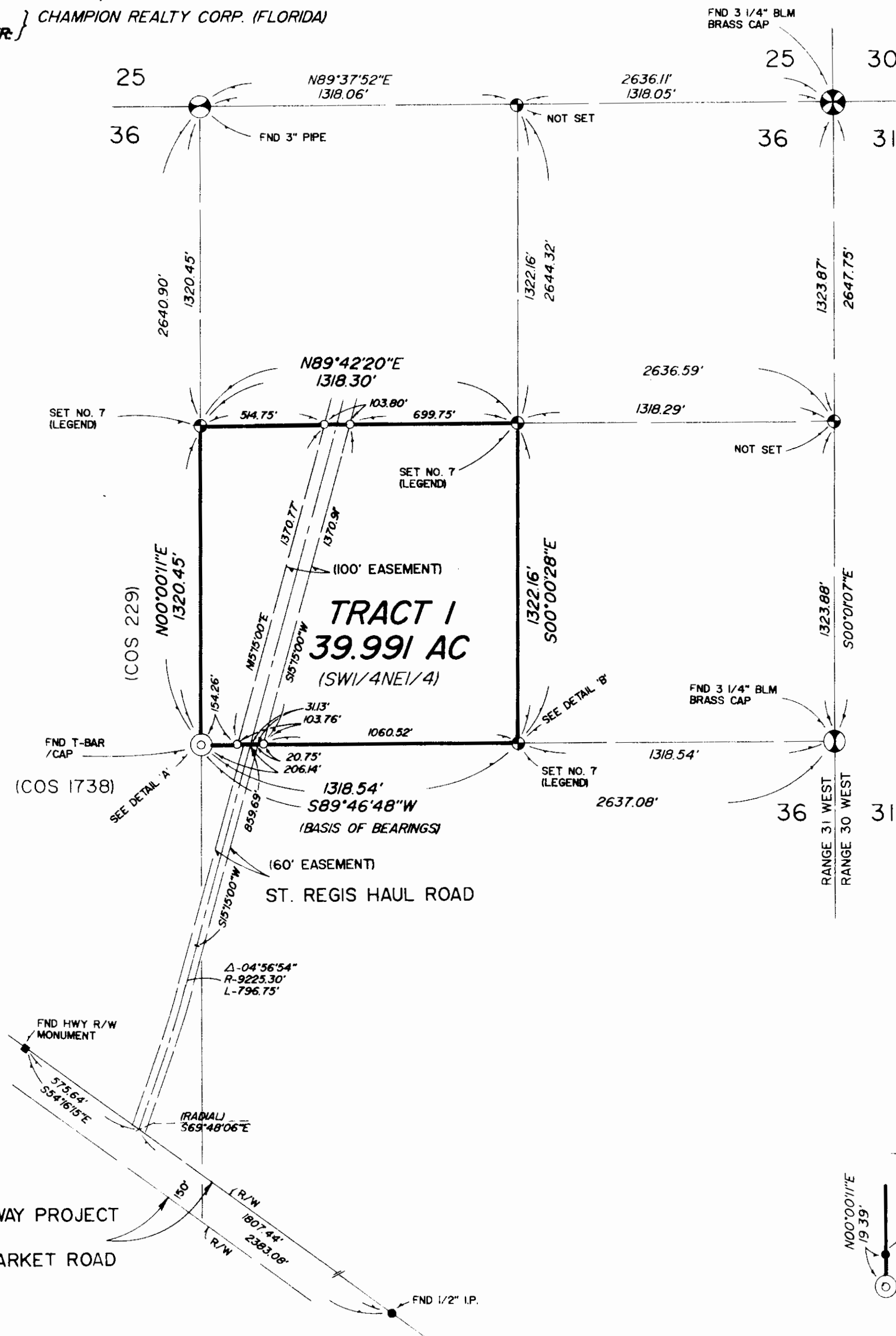

Thomas E. Sands
 COUNTY COMMISSIONER

LEGEND

1. (Symbol) SEC. COR. (AS NOTED)
2. (Symbol) 1/4 CORNER (AS NOTED)
3. (Symbol) CENTER SECTION (AS NOTED)
4. (Symbol) 1/16 CORNER (AS NOTED)
5. (Symbol) FOUND (AS NOTED)
6. (Symbol) SET 1/2" X 24" REBAR WITH 1" PLASTIC CAP, STAMPED: SANDS, 7975-S
7. (Symbol) SET 5/8" X 24" REBAR WITH 1 1/4" PLASTIC CAP, STAMPED: SANDS, 7975-S

CERTIFICATE OF SURVEYOR

Thomas E. Sands
 THOMAS E. SANDS
 REGISTRATION NO. 7975-S

APPROVED: 8-25, 19 93

David J. Buschhoff
 EXAMINING LAND SURVEYOR REG. NO. _____

STATE OF MONTANA SS
 COUNTY OF LINCOLN

FILED ON THE 25 DAY OF Aug, 19 93 A.D.

AT 3:30 O'CLOCK P. M.
Coral M. Cummings
 CLERK & RECORDER

BY *Francis Dennis*
 DEPUTY

INSTRUMENT REC. No. _____

DETAIL 'A'
 N.T.S.

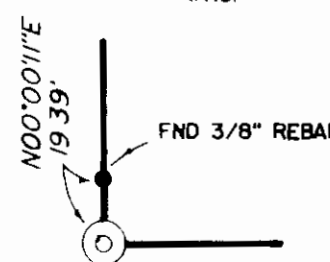

DETAIL 'B'
 N.T.S.

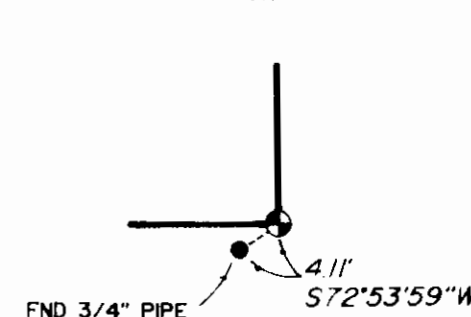

STATE HIGHWAY PROJECT
 S 325 (I)
 FARM TO MARKET ROAD