

**CERTIFICATE OF SURVEY**  
**NE 1/4, Sec. 30, T36N R26 W**  
**P.M., M., Lincoln County, Montana**

OWNER: SANDRA J. NORDHAL  
 PURPOSE: PARCEL A: RETRACEMENT  
 DATE: AUGUST 4, 1993

LEGAL DESCRIPTION

PARCEL A:

THAT PORTION OF THE NORTHEAST 1/4, SECTION 30, TOWNSHIP 36 NORTH, RANGE 26 WEST, P.M., M., LINCOLN COUNTY, MONTANA DESCRIBED AS FOLLOWS:  
 BEGINNING AT THE NORTH 1/4 CORNER, SECTION 30; THENCE ALONG THE WEST LINE OF THE NORTHEAST 1/4 SOUTH 0°28'29" EAST 185.50 FEET TO THE NORTHEASTERLY LINE OF U.S. HIGHWAY NO. 93; THENCE ALONG THE NORTHEASTERLY LINE OF THE HIGHWAY SOUTH 38°34'02" EAST 607.94 FEET, SOUTH 24°34'13" EAST 82.52 FEET AND SOUTH 38°34'02" EAST 614.62 FEET; THENCE NORTH 84°46'16" EAST 572.77 FEET; THENCE NORTH 2°13'27" WEST 1210.71 FEET TO THE NORTHEAST CORNER OF THE NORTHWEST 1/4 OF THE NORTHEAST 1/4; THENCE ALONG THE NORTH LINE OF THE NORTHWEST 1/4 OF THE NORTHEAST 1/4 SOUTH 88°01'30" WEST 1322.22 FEET TO THE POINT OF BEGINNING CONTAINING 28.496 ACRES OF LAND ALL AS SHOWN HEREON.

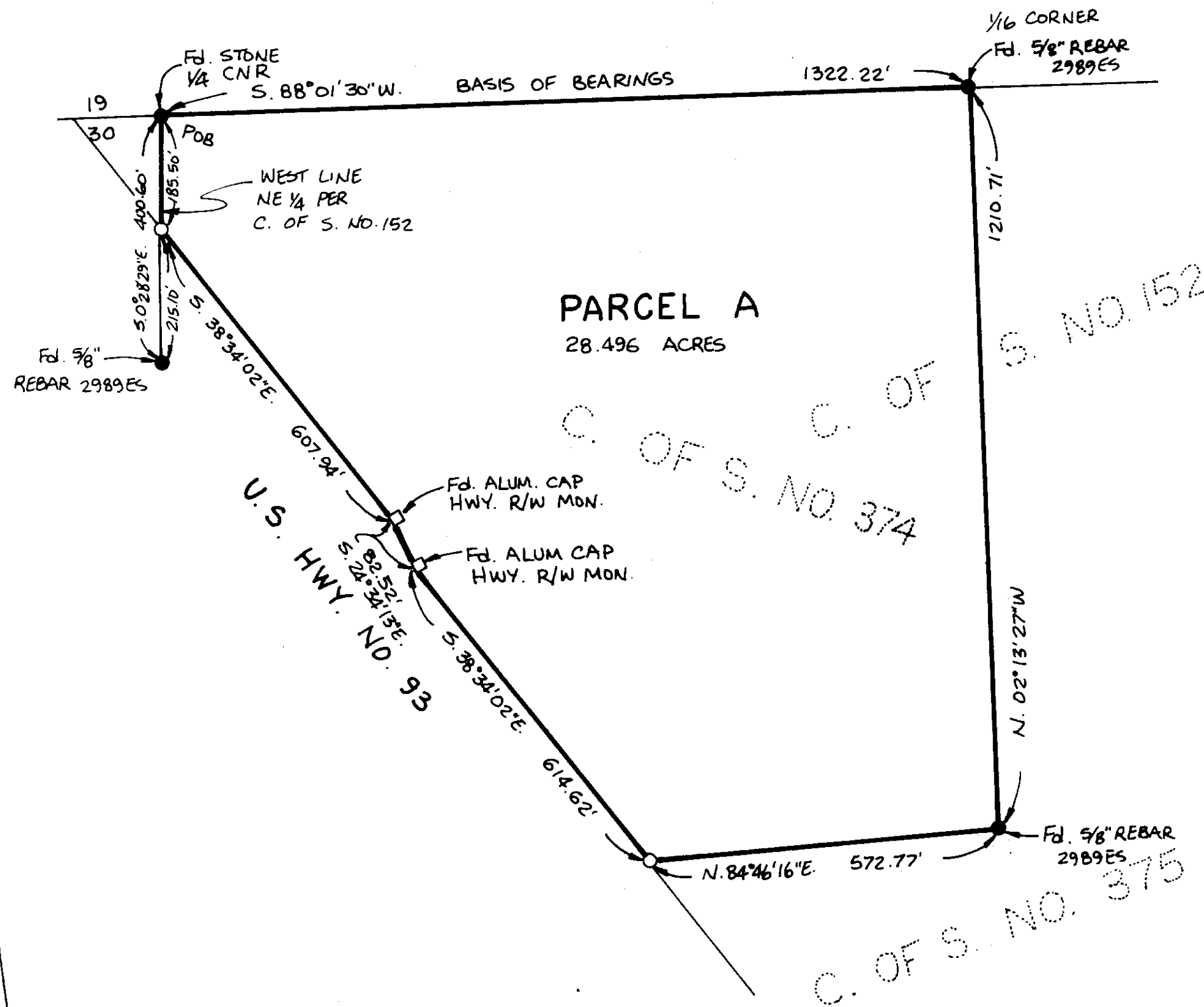

*Arnell Williams*

COUNTY COMMISSIONER

APPROVED: 8-20, 19 93

BY

*Bill Beckhoff*

CERTIFICATE OF SURVEYOR

*Dawn Marquardt*  
 DAWN MARQUARDT  
 REGISTRATION No. 7328 S

I HEREBY CERTIFY THAT NO REAL PROPERTY TAXES ASSESSED AND LEVIED ON THE LAND TO BE DIVIDED DESCRIBED ABOVE ARE DELINQUENT.

DATED THIS \_\_\_\_\_ DAY OF \_\_\_\_\_, 19 \_\_\_\_.

NOT REQUIRED

TREASURER, LINCOLN COUNTY, MONTANA

STATE OF MONTANA  
 COUNTY OF LINCOLN

FILED ON THE 23<sup>rd</sup> DAY OF August, 19 93, A.D. AT  
12:40 O'CLOCK P.M.

*Coral P. Cummings*  
 COUNTY CLERK AND RECORDER

BY *Jeanie Dennis*  
 DEPUTY

LEGEND

- SET 5/8" X 24" REBAR WITH PLASTIC CAP STAMPED '7328S'
- FOUND POINT AS NOTED
- HIGHWAY R/W MONUMENT

SCALE: 1" = 200'



**MARQUARDT & McALISTER**  
**SURVEYING, INC.**  
 1031 South Main (406) 755-6285  
 KALISPELL, MONTANA 59901

CERTIFICATE OF SURVEY No. 2108

WEED