

CERTIFICATE OF SURVEY

SW 1/4 & SE 1/4, Section 11, T33N R26W, P.M.,M.
LINCOLN COUNTY, MONTANA

Owner: Helen H. Sunderland
Purpose: Partial Retracement of
Deed in Book 81 Page 949
Date: May 18, 1993

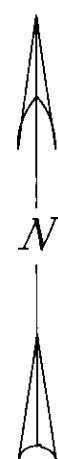
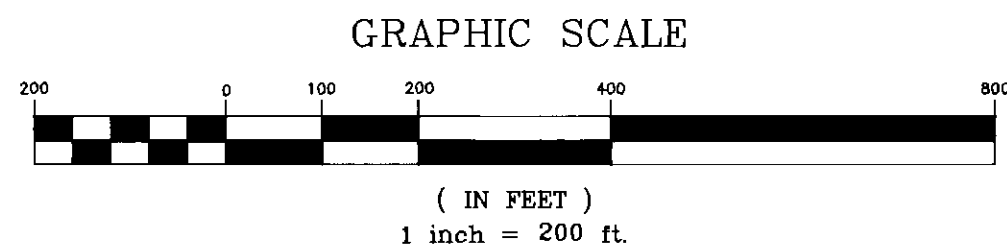
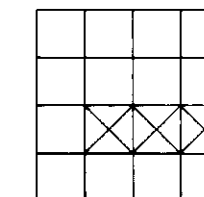

LEGAL DESCRIPTION

That portion of the Northeast 1/4 of the Southwest 1/4, the Northwest 1/4 of the Southeast 1/4, and the Northeast 1/4 of the Southeast 1/4 of Section 11, Township 33 North, Range 26 West, Principal Meridian, Lincoln County, Montana, described as follows:

BEGINNING at the northwest corner of the South 1/2 of the Northwest 1/4 of the Southeast 1/4 of Section 11, Township 33 North, Range 26 West, thence along the North line of said aliquot part, South 89°57'18" East 1320.65 feet to the Northwest Corner of the South 1/2 of the Northeast 1/4 of the Southeast 1/4 of said Section 11; thence along the North line of said aliquot part, South 89°57'18" East 507.25 feet to an 870.00 foot radius curve concave northwesterly having a radial bearing of North 71°19'42" West on the westerly right-of-way line of Fortine Creek Road, a 60 foot petitioned county road; thence along said right of way line along said curve through a central angle of 13°32'48", an arc distance of 205.70 feet; thence South 32°13'06" West 360.64 feet to the beginning of a 2870.00 foot radius curve concave northwesterly having a radial bearing of North 57°46'54" West; thence along said curve through a central angle of 04°04'43", an arc distance of 204.30 feet to the south line of the South 1/2 of the Northeast 1/4 of the Southeast 1/4 of said Section 11; thence leaving said right-of-way and along said south line, North 89°52'39" West 114.32 feet to the southeast corner of the South 1/2 of the Northwest 1/4 of the Southeast 1/4 of said Section 11; thence along the south line of said aliquot part, North 89°52'39" West 1320.74 feet to the southeast corner of the South 1/2 of the Northeast 1/4 of the Southwest 1/4 of said Section 11; thence along the west line of said aliquot part, North 00°10'53" East 659.53 feet to the northwest corner of said aliquot part; thence along the north line of said aliquot part, North 89°53'02" East 1318.35 feet to the Point of Beginning, containing 44.827 Acres of land all of which is shown on the attached drawing, which is herewith incorporated in and made a part of this legal description.

TOGETHER WITH that certain roadway easement recorded on July 12, 1985 in Book 109 Page 551, records of Lincoln County, Montana.

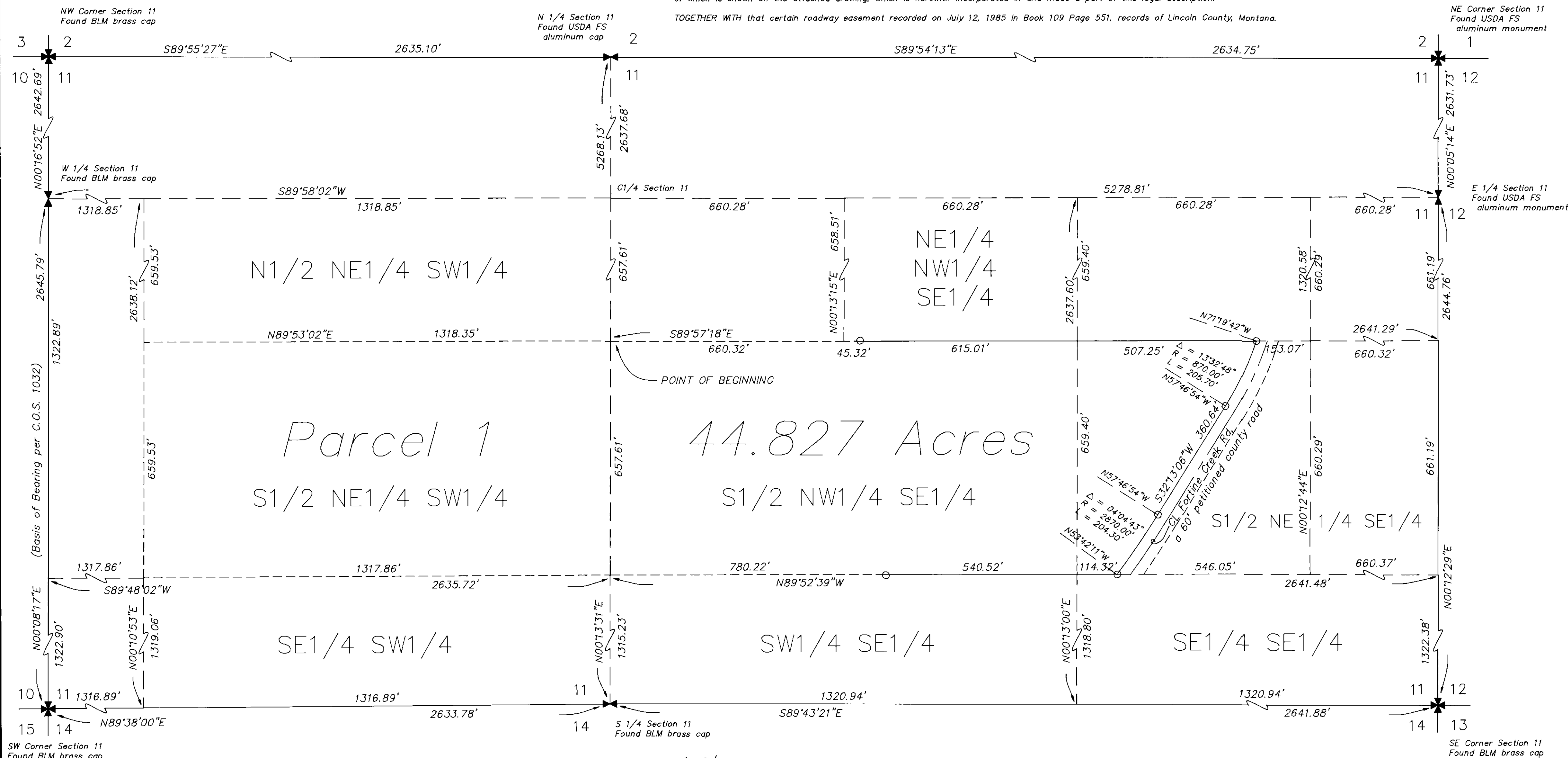

SMITH SURVEYING
1131 South Main
P.O. Box 7323
Kalispell, MT 59903
(406) 257-4323

- LEGEND**
- Found controlling section corner as noted
 - Set 5/8" x 24" rebar with yellow cap marked "SMITH 4740S"

APPROVED: *[Signature]*, 1993
BILL J. BISCHOFF
CHAIRMAN
LINCOLN COUNTY COMMISSIONERS

CERTIFICATE OF SURVEYOR
[Signature]
S. R. SMITH
MONTANA REGISTRATION NO. 4740S

STATE OF MONTANA)
COUNTY OF LINCOLN)
FILED ON THE 23rd DAY OF July, 1993 A.D. AT 3:45 O'CLOCK P.M.
BY *[Signature]* DEPUTY
COUNTY CLERK AND RECORDER

INSTRUMENT REC. NO. _____
CERTIFICATE OF SURVEY NO. 2093