

BY: BRYAN BLOCK'S SURVEYING  
1223 KIENAS RD.  
KALISPELL MT. 59901  
PH: (406) 755-3478

DATE: APRIL 2ND, 1993  
PURPOSE: OCCASIONAL SALE

FOR: ROBERT W. BEASLY  
OWNER: " " " "

S1/2NE1/4SW1/4 SEC.21 T.36 N., R.26 W., P.M., M., LINCOLN COUNTY

LINE	BEARING	DISTANCE
L 1	N 69°13'05"W	110.53'
L 2	S 10°19'50"E	311.64'
L 3	S 00°23'21"W	30.00'
L 4	N 69°13'05"W	110.53'
L 5	S 10°19'50"E	269.74'
L 6	S 00°23'18"W	61.65'

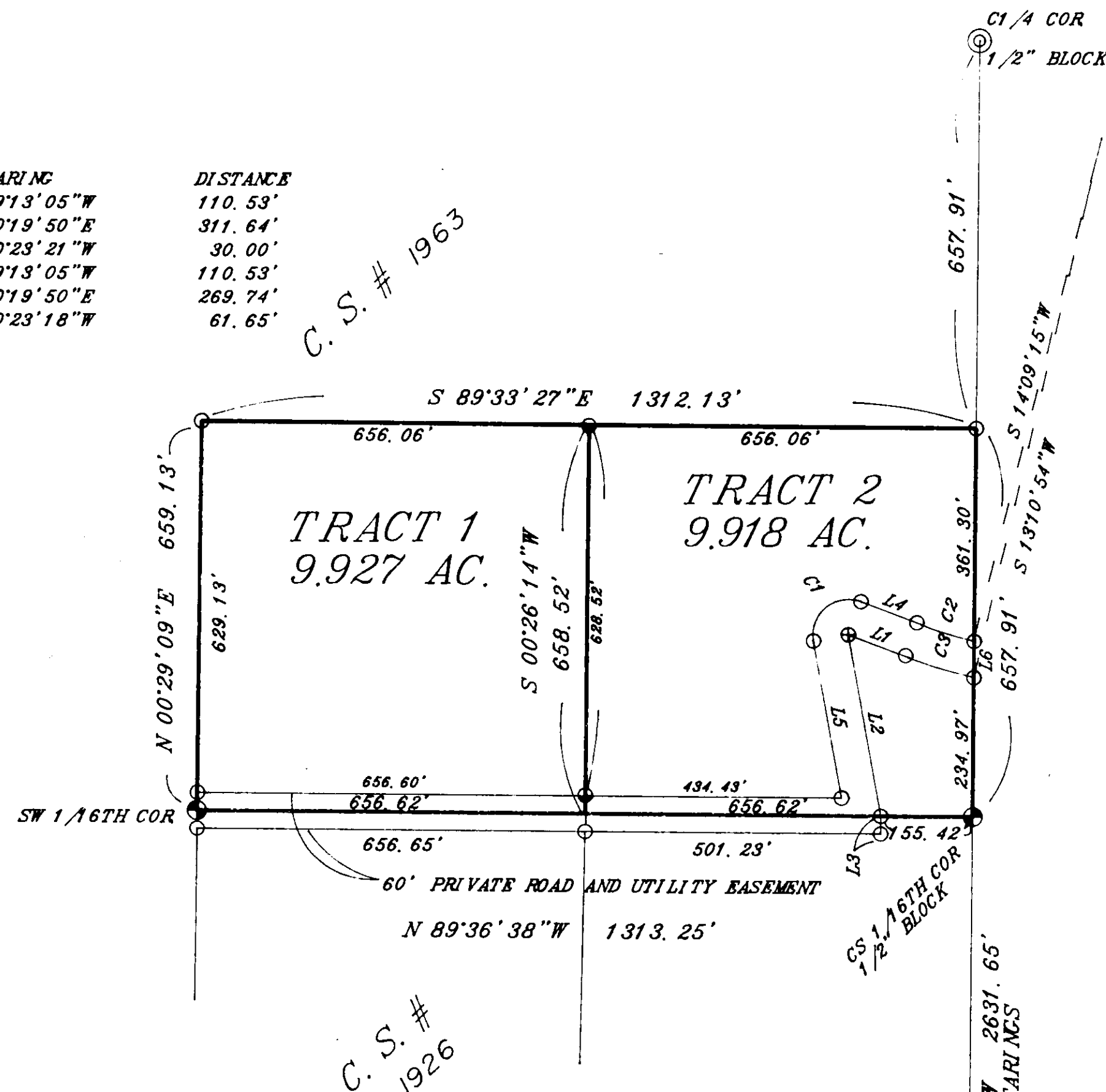

CURVE	DELTA ANGLE	RADIUS	ARC	TANGENT	CHORD	CHORD BEARING
C 1	121°06'45"	60.00'	126.83'	106.29'	104.50'	S 50°13'32"W
C 2	06°37'40"	804.25'	93.03'	46.57'	92.98'	N 72°31'55"W
C 3	07°36'01"	864.25'	114.64'	57.41'	114.56'	N 73°01'06"W

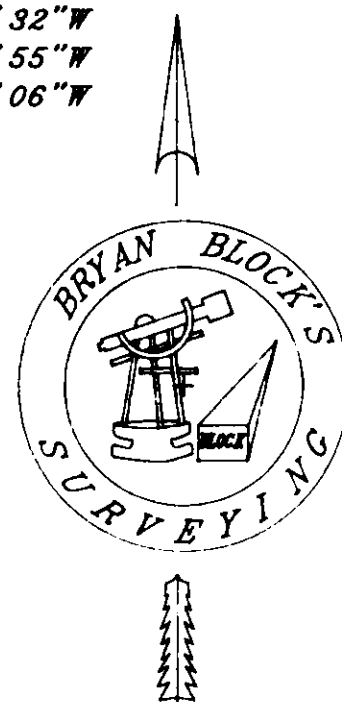

SCALE 1" = 200'  
0' 100' 200' 400' 600'

# CERTIFICATE OF SURVEY

Description  
Two (2) Tracts of land lying, situated and being in the S1/2NE1/4SW1/2 of Section Twenty-one (21), Township Thirty-six (36) North, Range Twenty-six (26) West, P.M., M., Lincoln County and more particularly described as follows to wit:

Tract 1- The W1/2 of the S1/2NE1/4SW1/2 of Section Twenty-one (21), Township Thirty-six (36) North, Range Twenty-six (26) West, P.M., M., Lincoln County

Tract 2- The E1/2 of the S1/2NE1/4SW1/2 of Section Twenty-one (21), Township Thirty-six (36) North, Range Twenty-six (26) West, P.M., M., Lincoln County

## OCCASIONAL SALE

I hereby certify that the purpose of this division of land is to transfer ownership of the parcel created as an occasional sale. Further, I certify that I am entitled to use this exception and am in compliance with all conditions imposed on the use of this exception by statute or regulation. Therefore, this division of land is exempt from review as a subdivision pursuant to section 76-3-207(1)(d), MCA.

Robert W. Beasly  
Robert W. Beasly

State of Montana SS  
County of Lincoln  
On this 2nd day of July, 1993 before me a notary public for the state of Montana, personally appeared Robert W. Beasly, and known to me to be the persons whose names are subscribed and acknowledged to me that they executed the same.

Peter M. Williams

In witness whereof, I have hereunto set my hand and affixed my notarial seal the day and year first above written.  
Notary Public for the State of Montana  
Residing at Libby, Montana  
My commission expires April 2, 1996

I HEREBY CERTIFY THAT NO REAL  
PROPERTY TAXES ASSESSED OR DUE  
ON THE PROPERTY DESCRIBED ARE  
DELINQUENT.

Don C. Miller 7/9/93  
LINCOLN COUNTY TREASURER

Don Williams

## LEGEND

- 1 ⊗ SEC. CORNER
- 2 ⊙ 1/4 CORNER
- 3 ⊙ C1/4 CORNER
- 4 ⊙ 1/16TH CORNER
- 5 ○ FOUND 1/2" BLOCK
- 6 ⊙ SET 1/2" x 5/8" REBAR 24" LONG WITH 1 1/4" ORANGE PLASTIC CAP, STAMPED BLOCK 7918-S

CERTIFICATE OF SURVEY  
Bryan Block  
REGISTRATION NO. 7918  
APPROVED 7-7  
EXAMINING LAND SURVEYOR  
Bryan Block

STATE OF MONTANA SS  
COUNTY OF LINCOLN  
FILED ON THE 9th DAY OF July  
1993 A.D. AT 1:25 O'CLOCK P.M.  
CLERK AND RECORDER  
Coral A. Cummings  
DEPUTY Jeannie Dennis  
INSTRUMENT RECORD NO. PAID  
SHEET 1 OF 1 SHEET

CERTIFICATE OF SURVEY NO. 2086

Sanitary Restrictions Removed p.F. # 4910