

JOB NO: 94409
DATE: MAY 25, 1993
FOR } CHAMPION REALTY CORP. (FLORIDA)
OWNER }

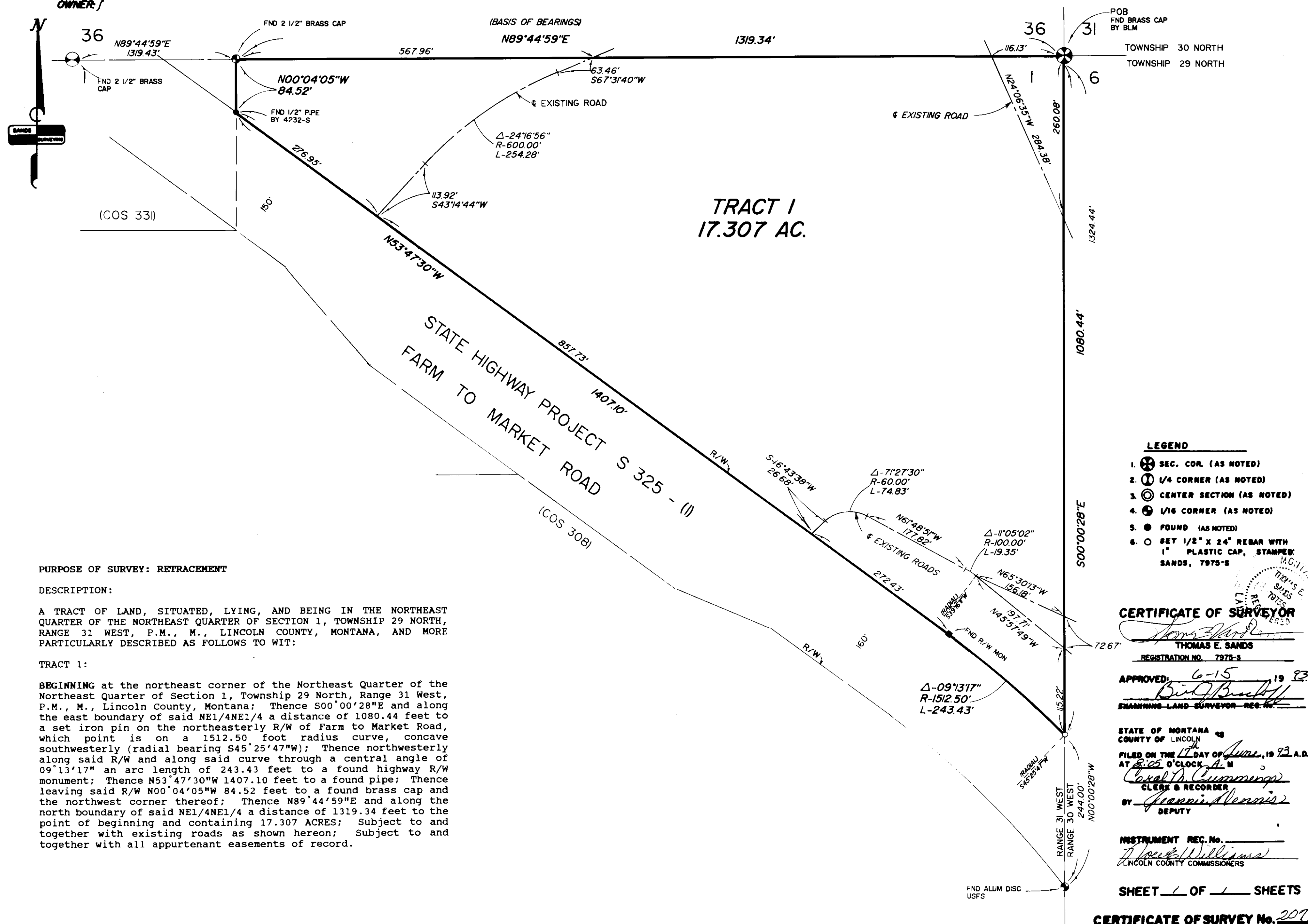





SCALE 1" = 100'



0' 50' 100' 200' 300'



LEGEND

1.  SEC. COR. (AS NOTED)
2.  1/4 CORNER (AS NOTED)
3.  CENTER SECTION (AS NOTED)
4.  1/16 CORNER (AS NOTED)
5.  FOUND (AS NOTED)
6.  SET 1/2" X 24" REBAR WITH
1" PLASTIC CAP, STAMPED
SANDS. 7978-S

CERTIFICATE OF SURVEYOR

67' **THOMAS E. SANDS**
REGISTRATION NO. 7975-S

APPROVED: 6-15 1966
Bird G. Brackley
EXAMINING LAND SURVEYOR REG. NO. 1000

STATE OF MONTANA
COUNTY OF LINCOLN

FILED ON THE 17th DAY OF June, 19 93
AT 8:05 O'CLOCK A. M

CLERK & RECORDER
BY Jeanie Dennis
DEPUTY

INSTRUMENT REC. No. _____
Joe Williams
 LINCOLN COUNTY COMMISSIONERS

SHEET 1 OF 1 SHEET

CERTIFICATE OF SURVEY No. 207